













Business Contra Costa ART Project

-  Project Area
-  Equivalent Water Levels:
100 - yr tide + 36" SLR
50 - yr tide + 48" SLR
MHHW + 77" SLR
-  FEMA 100 - yr Flood Zone
-  Disconnected Areas > 1 Acre
-  Major Wetlands and Water Bodies

Potentially Exposed to Flooding

-  Hazardous Material Sites
(CCHS Hazardous Materials Business Plan Program)

Commercial Parcel Type

-  Auto repair
-  Commercial stores (not supermarkets)
-  Community facilities; recreational; swim pool association
-  Medical; dental
-  Motels, hotels, and mobile home parks
-  Office buildings
-  Service stations; car washes; bulk plants; mini lube
-  Vacant



Disclaimer: These maps are intended as planning-level tools to illustrate the potential for coastal flooding as sea levels rise and do not represent the exact location or depth of flooding or shoreline overtopping. The maps are based on model outputs and do not account for all of the complex and dynamic Bay processes or future conditions. For more context, including a description of the data and methods used, please see *Adapting to Rising Tides: Contra Costa County Sea Level Rise Vulnerability Assessment Final Report* February, 2016 (http://www.adaptingtorisingtides.org/wp-content/uploads/2015/04/Contra-Costa_ART_Final_Report_web_2016.03.08.pdf)

Data Source: BCDC, BAARI, FEMA, Contra Costa County, ESRI.

Map created by
GreenInfo Network.





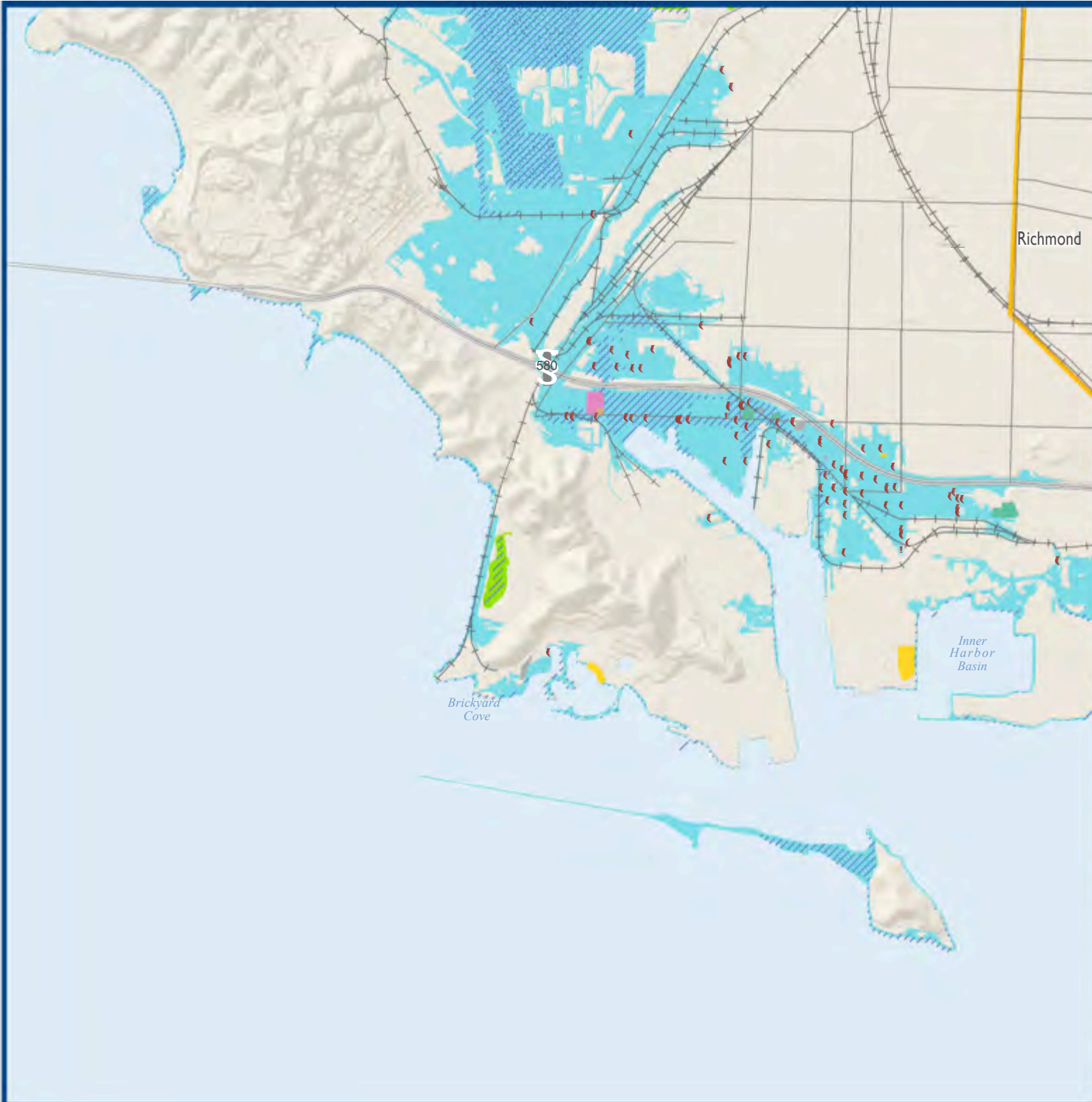

April 2016

adaptingtorisingtides.org













Business Contra Costa ART Project

-  Project Area
-  Equivalent Water Levels:
100 - yr tide + 36" SLR
50 - yr tide + 48" SLR
MHHW + 77" SLR
-  FEMA 100 - yr Flood Zone
-  Disconnected Areas > 1 Acre
-  Major Wetlands and Water Bodies

Potentially Exposed to Flooding

-  Hazardous Material Sites
(CCHS Hazardous Materials Business Plan Program)

Commercial Parcel Type

-  Auto repair
-  Commercial stores (not supermarkets)
-  Community facilities; recreational; swim pool association
-  Medical; dental
-  Motels, hotels, and mobile home parks
-  Office buildings
-  Service stations; car washes; bulk plants; mini lube
-  Vacant



Disclaimer: These maps are intended as planning-level tools to illustrate the potential for coastal flooding as sea levels rise and do not represent the exact location or depth of flooding or shoreline overtopping. The maps are based on model outputs and do not account for all of the complex and dynamic Bay processes or future conditions. For more context, including a description of the data and methods used, please see Adapting to Rising Tides: Contra Costa County Sea Level Rise Vulnerability Assessment Final Report February, 2016 (http://www.adaptingtorisingtides.org/wp-content/uploads/2015/04/Contra-Costa_ART_Final_Report_web_2016.03.08.pdf)

Data Source: BCDC, BAARI, FEMA, Contra Costa County, ESRI.

Map created by
GreenInfo Network



April 2016

adaptingtorisingtides.org



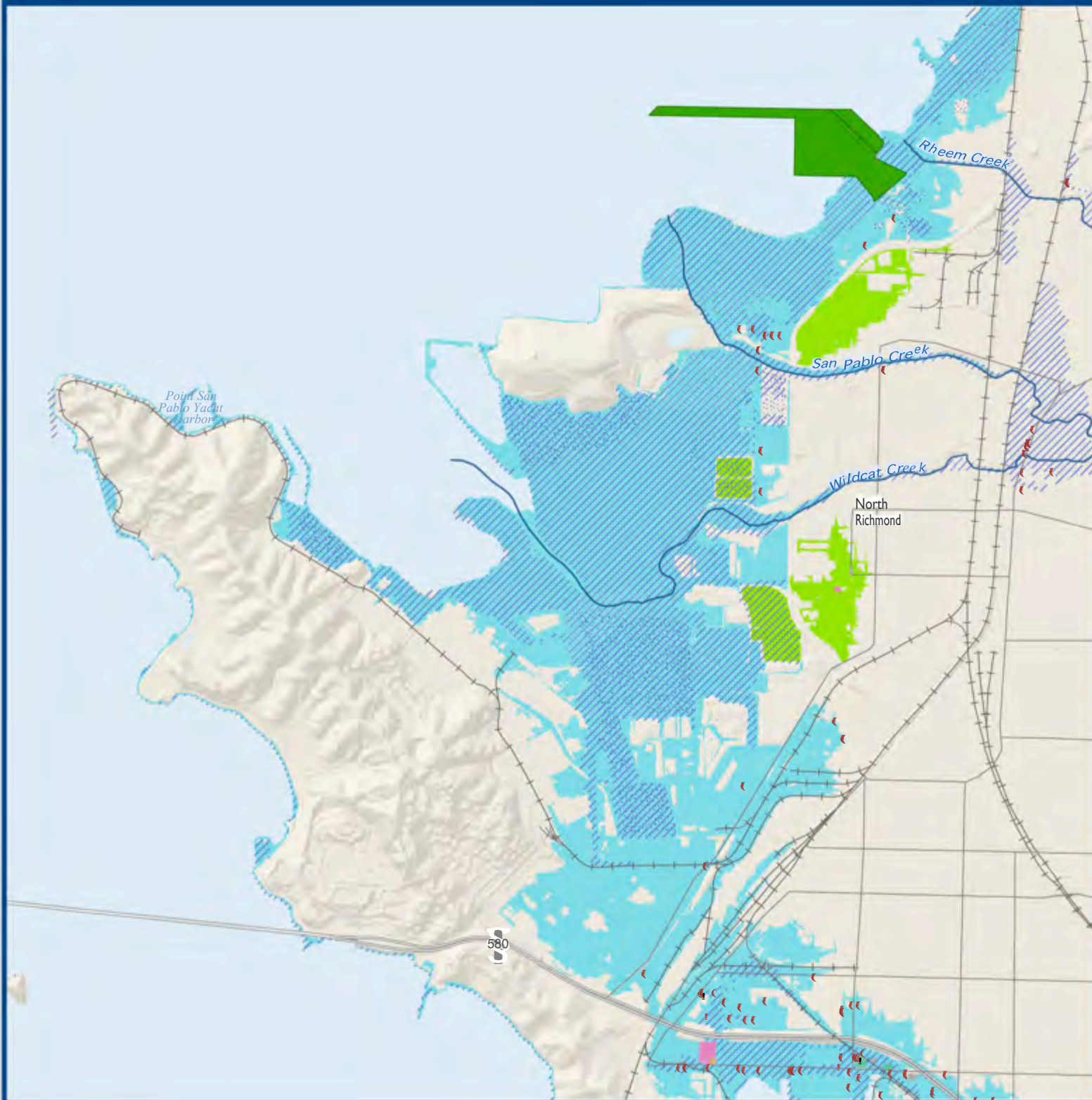

Business Contra Costa ART Project

- Project Area
- Equivalent Water Levels:
100-yr tide + 36" SLR
50-yr tide + 48" SLR
MHHW + 77" SLR
- FEMA 100 - yr Flood Zone
- Disconnected Areas > 1 Acre
- Major Wetlands and Water Bodies

Potentially Exposed to Flooding

- Hazardous Material Sites
(CCHS Hazardous Materials Business Plan Program)

Commercial Parcel Type

- Auto repair
- Commercial stores (not supermarkets)
- Community facilities; recreational; swim pool association
- Medical; dental
- Motels, hotels, and mobile home parks
- Office buildings
- Service stations; car washes; bulk plants; mini lube
- Vacant

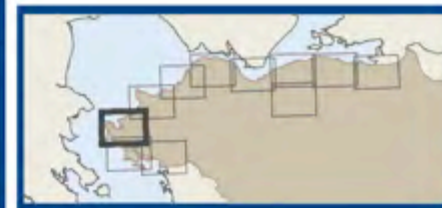

Disclaimer: These maps are intended as planning-level tools to illustrate the potential for coastal flooding as sea levels rise and do not represent the exact location or depth of flooding or shoreline overtopping. The maps are based on model outputs and do not account for all of the complex and dynamic Bay processes or future conditions. For more context, including a description of the data and methods used, please see Adapting to Rising Tides: Contra Costa County Sea Level Rise Vulnerability Assessment Final Report February, 2016

(http://www.adaptingtorisingtides.org/wp-content/uploads/2015/04/Contra-Costa_ART_Final_Report_web_2016.03.08.pdf)

Data Source: BCDC, BAARI, FEMA, Contra Costa County, ESRI.

Map created by
GreenInfo Network.



April 2016

adaptingtorisingtides.org



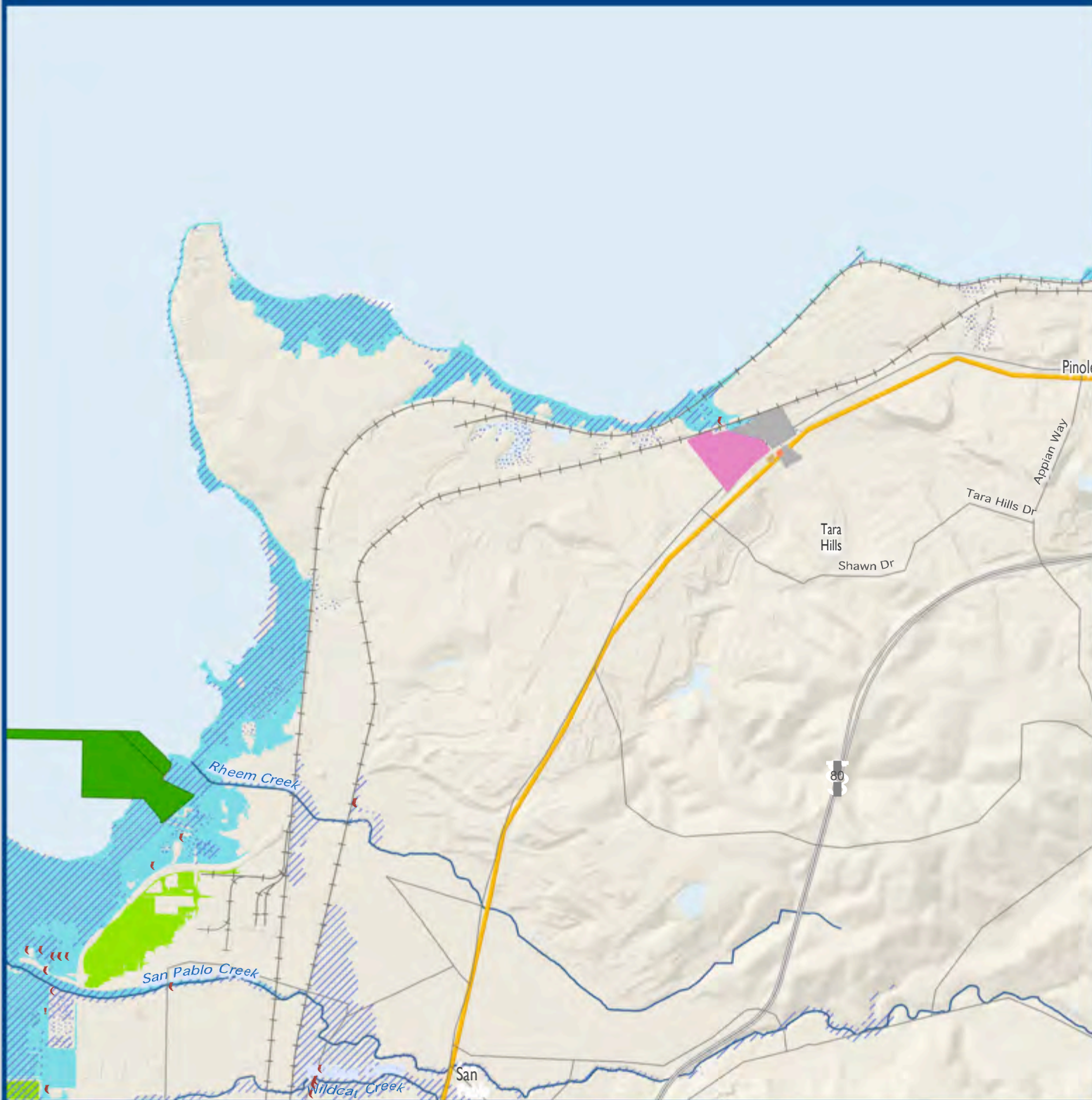

Business Contra Costa ART Project

- Project Area
- Equivalent Water Levels:
100-yr tide + 36" SLR
50-yr tide + 48" SLR
MHHW + 77" SLR
- FEMA 100 - yr Flood Zone
- Disconnected Areas > 1 Acre
- Major Wetlands and Water Bodies

Potentially Exposed to Flooding

- Hazardous Material Sites
(CCHS Hazardous Materials Business Plan Program)

Commercial Parcel Type

- Auto repair
- Commercial stores (not supermarkets)
- Community facilities; recreational; swim pool association
- Medical; dental
- Motels, hotels, and mobile home parks
- Office buildings
- Service stations; car washes; bulk plants; mini lube
- Vacant

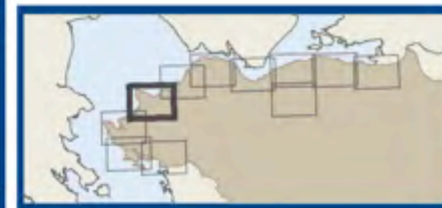

Disclaimer: These maps are intended as planning-level tools to illustrate the potential for coastal flooding as sea levels rise and do not represent the exact location or depth of flooding or shoreline overtopping. The maps are based on model outputs and do not account for all of the complex and dynamic Bay processes or future conditions. For more context, including a description of the data and methods used, please see Adapting to Rising Tides: Contra Costa County Sea Level Rise Vulnerability Assessment Final Report February, 2016 (http://www.adaptingtorisingtides.org/wp-content/uploads/2015/04/Contra-Costa_ART_Final_Report_web_2016.03.08.pdf)
Data Source: BCDC, BAARI, FEMA, Contra Costa County, ESRI.



Business Contra Costa ART Project

- Project Area
- Equivalent Water Levels:
100-yr tide + 36" SLR
50-yr tide + 48" SLR
MHHW + 77" SLR
- FEMA 100 - yr Flood Zone
- Disconnected Areas > 1 Acre
- Major Wetlands and Water Bodies

Potentially Exposed to Flooding

- Hazardous Material Sites
(CCHS Hazardous Materials Business Plan Program)

Commercial Parcel Type

- Auto repair
- Commercial stores (not supermarkets)
- Community facilities; recreational; swim pool association
- Medical; dental
- Motels, hotels, and mobile home parks
- Office buildings
- Service stations; car washes; bulk plants; mini lube
- Vacant



Disclaimer: These maps are intended as planning-level tools to illustrate the potential for coastal flooding as sea levels rise and do not represent the exact location or depth of flooding or shoreline overtopping. The maps are based on model outputs and do not account for all of the complex and dynamic Bay processes or future conditions. For more context, including a description of the data and methods used, please see Adapting to Rising Tides: Contra Costa County Sea Level Rise Vulnerability Assessment Final Report February, 2016 (http://www.adaptingtorisingtides.org/wp-content/uploads/2015/04/Contra-Costa_ART_Final_Report_web_2016.03.08.pdf)

Data Source: BCDC, BAARI, FEMA, Contra Costa County, ESRI.

Map created by
GreenInfo Network.







April 2016

adaptingtorisingtides.org













Business Contra Costa ART Project

-  Project Area
-  Equivalent Water Levels:
100 - yr tide + 36" SLR
50 - yr tide + 48" SLR
MHHW + 77" SLR
-  FEMA 100 - yr Flood Zone
-  Disconnected Areas > 1 Acre
-  Major Wetlands and Water Bodies

Potentially Exposed to Flooding

-  Hazardous Material Sites
(CCHS Hazardous Materials Business Plan Program)

Commercial Parcel Type

-  Auto repair
-  Commercial stores (not supermarkets)
-  Community facilities; recreational; swim pool association
-  Medical; dental
-  Motels, hotels, and mobile home parks
-  Office buildings
-  Service stations; car washes; bulk plants; mini lube
-  Vacant

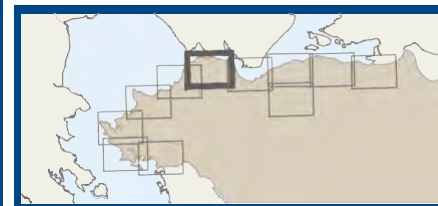

Disclaimer: These maps are intended as planning-level tools to illustrate the potential for coastal flooding as sea levels rise and do not represent the exact location or depth of flooding or shoreline overtopping. The maps are based on model outputs and do not account for all of the complex and dynamic Bay processes or future conditions. For more context, including a description of the data and methods used, please see *Adapting to Rising Tides: Contra Costa County Sea Level Rise Vulnerability Assessment Final Report* February, 2016 (http://www.adaptingtorisingtides.org/wp-content/uploads/2015/04/Contra-Costa_ART_Final_Report_web_2016.03.08.pdf)

Data Source: BCDC, BAARI, FEMA, Contra Costa County, ESRI.

Map created by GreenInfo Network.





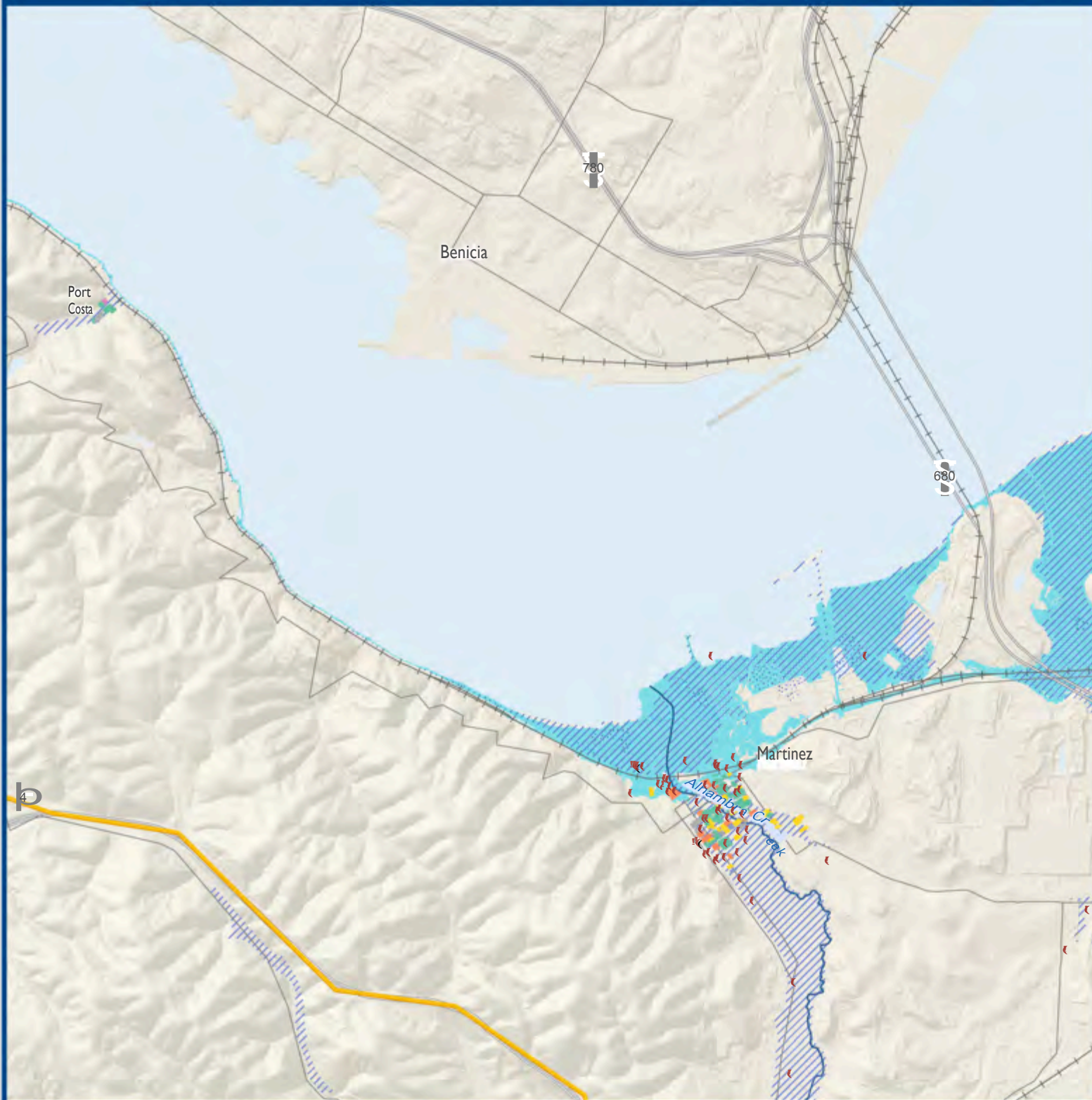

April 2016

adaptingtorisingtides.org













Business Contra Costa ART Project

-  Project Area
-  Equivalent Water Levels:
100 - yr tide + 36" SLR
50 - yr tide + 48" SLR
MHHW + 77" SLR
-  FEMA 100 - yr Flood Zone
-  Disconnected Areas > 1 Acre
-  Major Wetlands and Water Bodies

Potentially Exposed to Flooding

-  Hazardous Material Sites
(CCHS Hazardous Materials Business Plan Program)

Commercial Parcel Type

-  Auto repair
-  Commercial stores (not supermarkets)
-  Community facilities; recreational; swim pool association
-  Medical; dental
-  Motels, hotels, and mobile home parks
-  Office buildings
-  Service stations; car washes; bulk plants; mini lube
-  Vacant



Disclaimer: These maps are intended as planning-level tools to illustrate the potential for coastal flooding as sea levels rise and do not represent the exact location or depth of flooding or shoreline overtopping. The maps are based on model outputs and do not account for all of the complex and dynamic Bay processes or future conditions. For more context, including a description of the data and methods used, please see Adapting to Rising Tides: Contra Costa County Sea Level Rise Vulnerability Assessment Final Report February, 2016 (http://www.adaptingtorisingtides.org/wp-content/uploads/2015/04/Contra-Costa_ART_Final_Report_web_2016.03.08.pdf)

Data Source: BCDC, BAARI, FEMA, Contra Costa County, ESRI.
Map created by GreenInfo Network

0 0.25 0.5 Miles





April 2016

[adaptingtorisingtides.org](http://www.adaptingtorisingtides.org)













Business Contra Costa ART Project

-  Project Area
-  Equivalent Water Levels:
100-yr tide + 36" SLR
50-yr tide + 48" SLR
MHHW + 77" SLR
-  FEMA 100 - yr Flood Zone
-  Disconnected Areas > 1 Acre
-  Major Wetlands and Water Bodies

Potentially Exposed to Flooding

-  Hazardous Material Sites
(CCHS Hazardous Materials Business Plan Program)

Commercial Parcel Type

-  Auto repair
-  Commercial stores (not supermarkets)
-  Community facilities; recreational; swim pool association
-  Medical; dental
-  Motels, hotels, and mobile home parks
-  Office buildings
-  Service stations; car washes; bulk plants; mini lube
-  Vacant

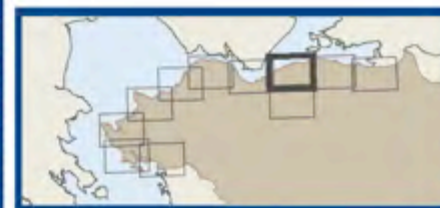

Disclaimer: These maps are intended as planning-level tools to illustrate the potential for coastal flooding as sea levels rise and do not represent the exact location or depth of flooding or overtopping. The maps are based on model outputs and do not account for all of the complex and dynamic Bay processes or future conditions. For more context, including a description of the data and methods used, please see Adapting to Rising Tides: Contra Costa County Sea Level Rise Vulnerability Assessment Final Report February, 2016 (http://www.adaptingtorisingtides.org/wp-content/uploads/2015/04/Contra-Costa_ART_Final_Report_web_2016.03.08.pdf)

Data Source: BCD, BAARI, FEMA, Contra Costa County, ESRI.



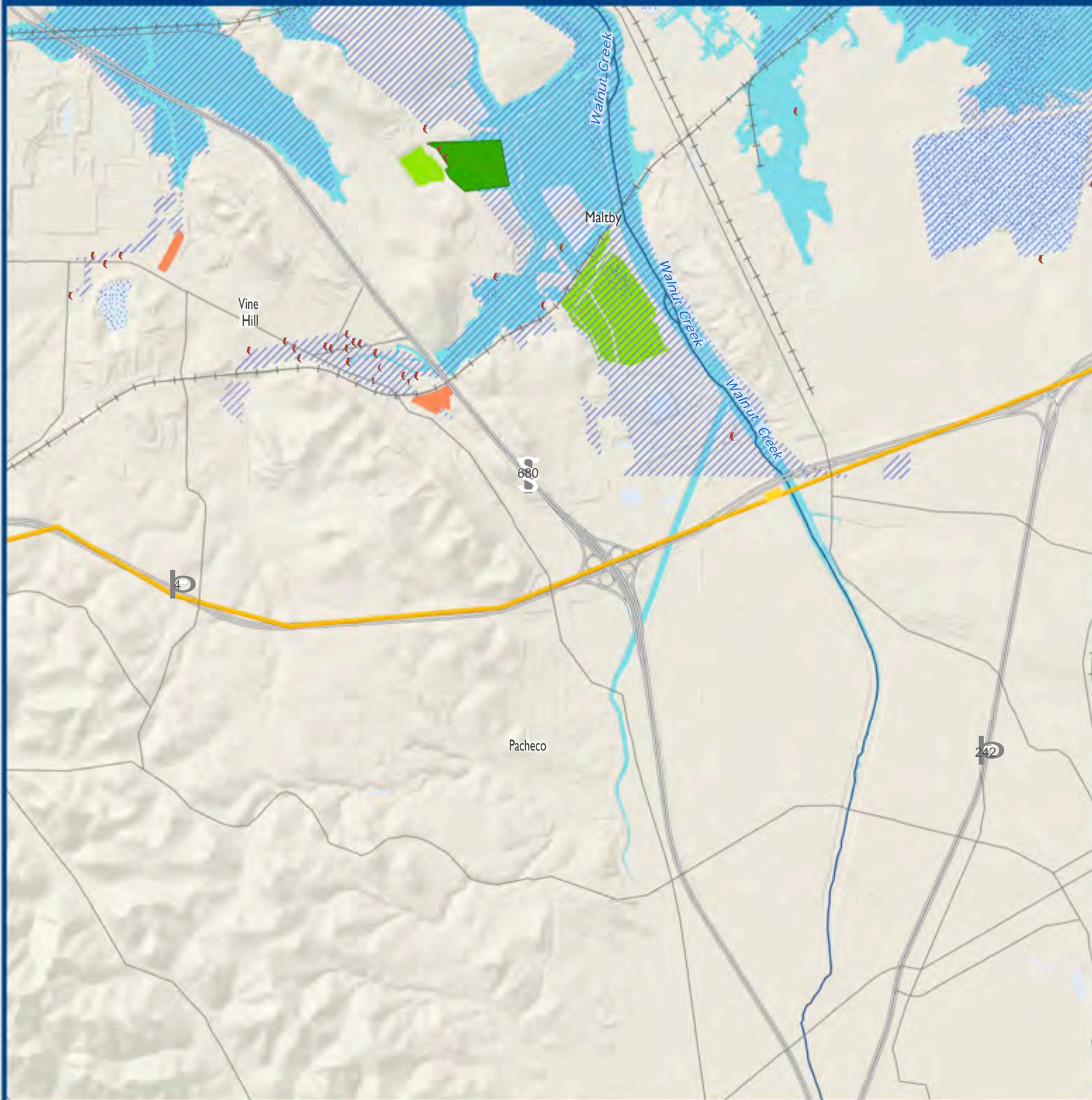

Map created by
GreenInfo Network.
April 2016

adaptingtorisingtides.org













Business Contra Costa ART Project

-  Project Area
-  Equivalent Water Levels:
100 - yr tide + 36" SLR
50 - yr tide + 48" SLR
MHHW + 77" SLR
-  FEMA 100 - yr Flood Zone
-  Disconnected Areas > 1 Acre
-  Major Wetlands and Water Bodies

Potentially Exposed to Flooding

-  Hazardous Material Sites
(CCHS Hazardous Materials Business Plan Program)

Commercial Parcel Type

-  Auto repair
-  Commercial stores (not supermarkets)
-  Community facilities; recreational; swim pool association
-  Medical; dental
-  Motels, hotels, and mobile home parks
-  Office buildings
-  Service stations; car washes; bulk plants; mini lube
-  Vacant



Disclaimer: These maps are intended as planning-level tools to illustrate the potential for coastal flooding as sea levels rise and do not represent the exact location or depth of flooding or shoreline overtopping. The maps are based on model outputs and do not account for all of the complex and dynamic Bay processes or future conditions. For more context, including a description of the data and methods used, please see *Adapting to Rising Tides: Contra Costa County Sea Level Rise Vulnerability Assessment Final Report* February, 2016 (http://www.adaptingtorisingtides.org/wp-content/uploads/2015/04/Contra-Costa_ART_Final_Report_web_2016.03.08.pdf)

Data Source: BCDC, BAARI, FEMA, Contra Costa County, ESRI.

Map created by GreenInfo Network.





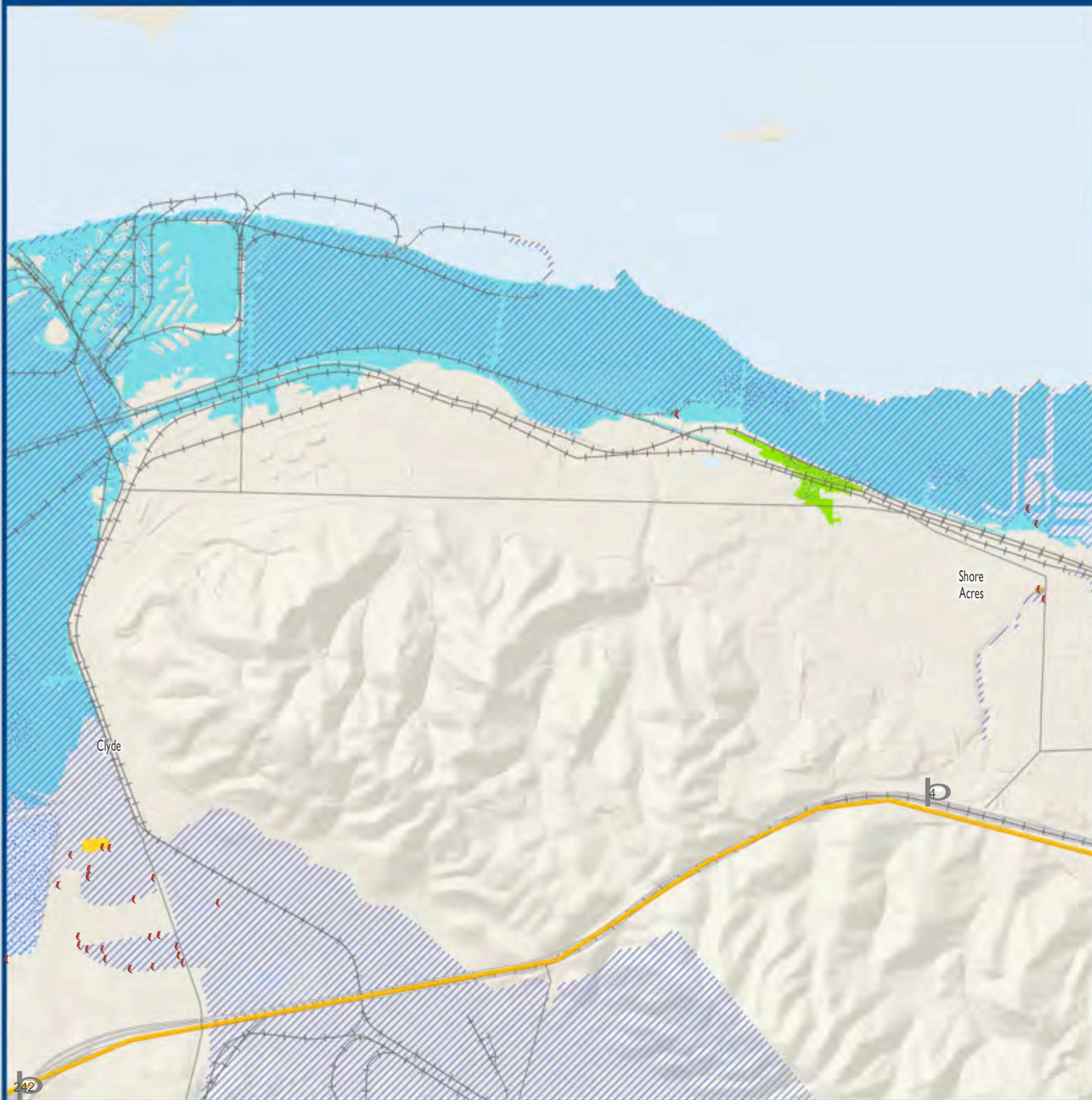

April 2016

adaptingtorisingtides.org













Business Contra Costa ART Project

-  Project Area
-  Equivalent Water Levels:
100 - yr tide + 36" SLR
50 - yr tide + 48" SLR
MHHW + 77" SLR
-  FEMA 100 - yr Flood Zone
-  Disconnected Areas > 1 Acre
-  Major Wetlands and Water Bodies

Potentially Exposed to Flooding

-  Hazardous Material Sites
(CCHS Hazardous Materials Business Plan Program)

Commercial Parcel Type

-  Auto repair
-  Commercial stores (not supermarkets)
-  Community facilities; recreational; swim pool association
-  Medical; dental
-  Motels, hotels, and mobile home parks
-  Office buildings
-  Service stations; car washes; bulk plants; mini lube
-  Vacant

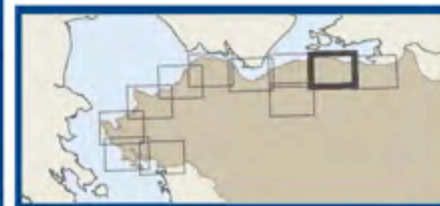

Disclaimer: These maps are intended as planning-level tools to illustrate the potential for coastal flooding as sea levels rise and do not represent the exact location or depth of flooding or shoreline overtopping. The maps are based on model outputs and do not account for all of the complex and dynamic Bay processes or future conditions. For more context, including a description of the data and methods used, please see *Adapting to Rising Tides: Contra Costa County Sea Level Rise Vulnerability Assessment Final Report* February, 2016 (http://www.adaptingtorisingtides.org/wp-content/uploads/2015/04/Contra-Costa_ART_Final_Report_web_2016.03.08.pdf)

Data Source: BCDC, BAARI, FEMA, Contra Costa County, ESRI.

Map created by
GreenInfo Network.







adaptingtorisingtides.org

April 2016













Business Contra Costa ART Project

-  Project Area
-  Equivalent Water Levels:
100-yr tide + 36" SLR
50-yr tide + 48" SLR
MHHW + 77" SLR
-  FEMA 100 - yr Flood Zone
-  Disconnected Areas > 1 Acre
-  Major Wetlands and Water Bodies

Potentially Exposed to Flooding

-  Hazardous Material Sites
(CCHS Hazardous Materials Business Plan Program)

Commercial Parcel Type

-  Auto repair
-  Commercial stores (not supermarkets)
-  Community facilities; recreational; swim pool association
-  Medical; dental
-  Motels, hotels, and mobile home parks
-  Office buildings
-  Service stations; car washes; bulk plants; mini lube
-  Vacant



Disclaimer: These maps are intended as planning-level tools to illustrate the potential for coastal flooding as sea levels rise and do not represent the exact location or depth of flooding or shoreline overtopping. The maps are based on model outputs and do not account for all of the complex and dynamic Bay processes or future conditions. For more context, including a description of the data and methods used, please see Adapting to Rising Tides: Contra Costa County Sea Level Rise Vulnerability Assessment Final Report February, 2016 (http://www.adaptingtorisingtides.org/wp-content/uploads/2015/04/Contra-Costa_ART_Final_Report_web_2016.03.08.pdf)

Data Source: BCDC, BAARI, FEMA, Contra Costa County, ESRI.

Map created by GreenInfo Network.



April 2016

adaptingtorisingtides.org



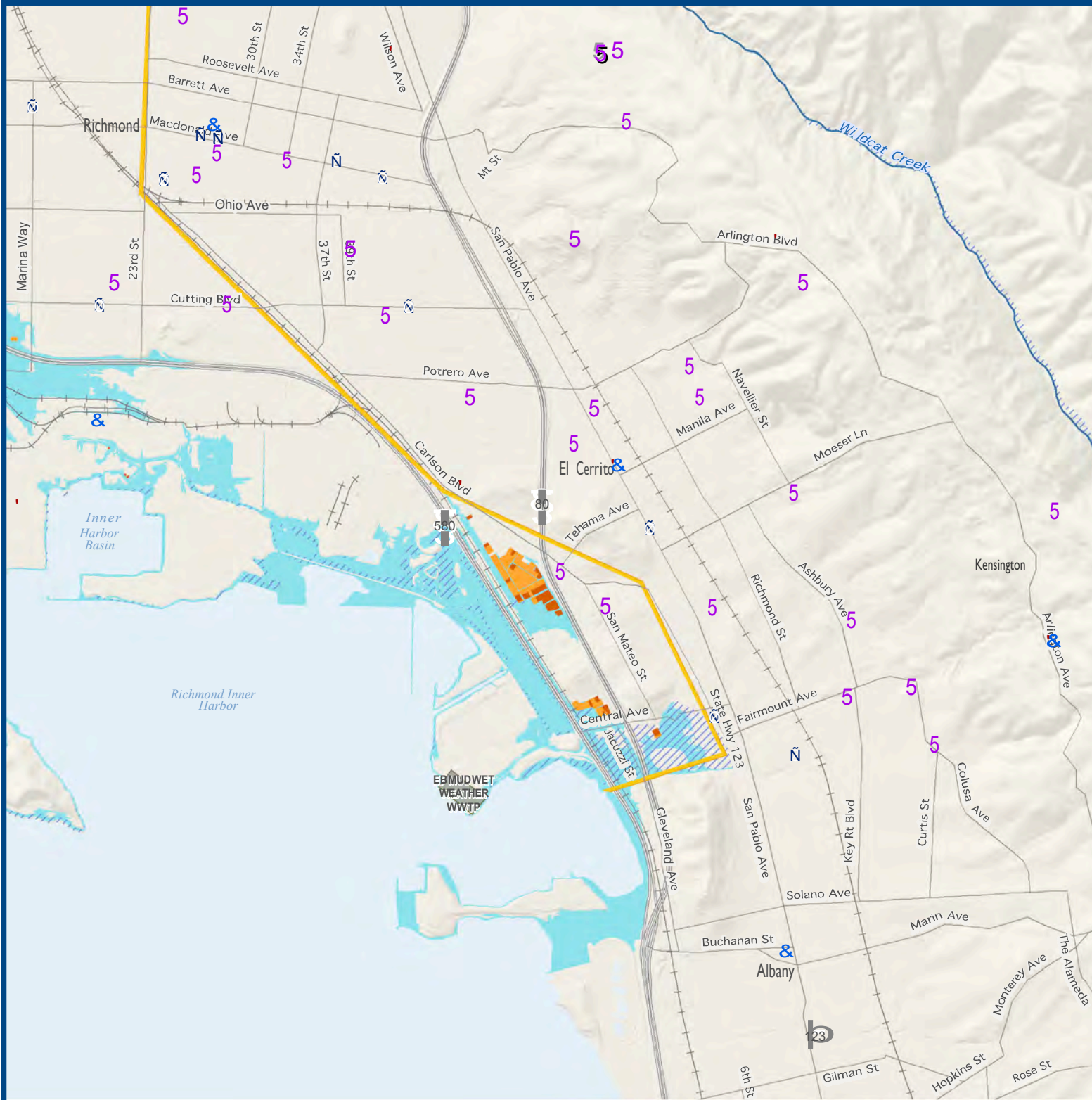

Housing and Public Services Contra Costa ART Project

- Project Area
- Equivalent Water Levels:
100-yr tide + 36" SLR
50-yr tide + 48" SLR
MHHW + 77" SLR
- FEMA 100 - yr Flood Zone
- Disconnected Areas > 1 Acre
- Major Wetlands and WaterBodies

Public Services

- Heath Facilities
- Schools
- Fire Stations
- Law Enforcement
- Waste Water Treatment Plant

Potentially Exposed to Flooding

- Multi Family Residential
- Single Family Residential
- Vacant
- Hotels & Mobile Homes

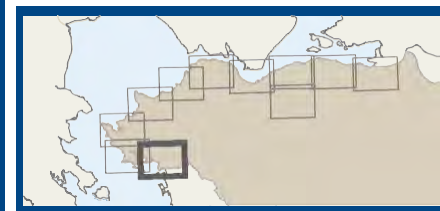

Disclaimer: These maps are intended as planning-level tools to illustrate the potential for coastal flooding as sea levels rise and do not represent the exact location or depth of flooding or shoreline overtopping. The maps are based on model outputs and do not account for all of the complex and dynamic Bay processes or future conditions. For more context, including a description of the data and methods used, please see Adapting to Rising Tides: Contra Costa County Sea Level Rise Vulnerability Assessment Final Report February, 2016 (http://www.adaptingtorisingtides.org/wp-content/uploads/2015/04/Contra-Costa_ART_Final_Report_web_2016.03.08.pdf)

Data Source: BCDC, BAARI, FEMA, Contra Costa County, ESRI.

Map created by GreenInfo Network.



April 2016

adaptingtorisingtides.org



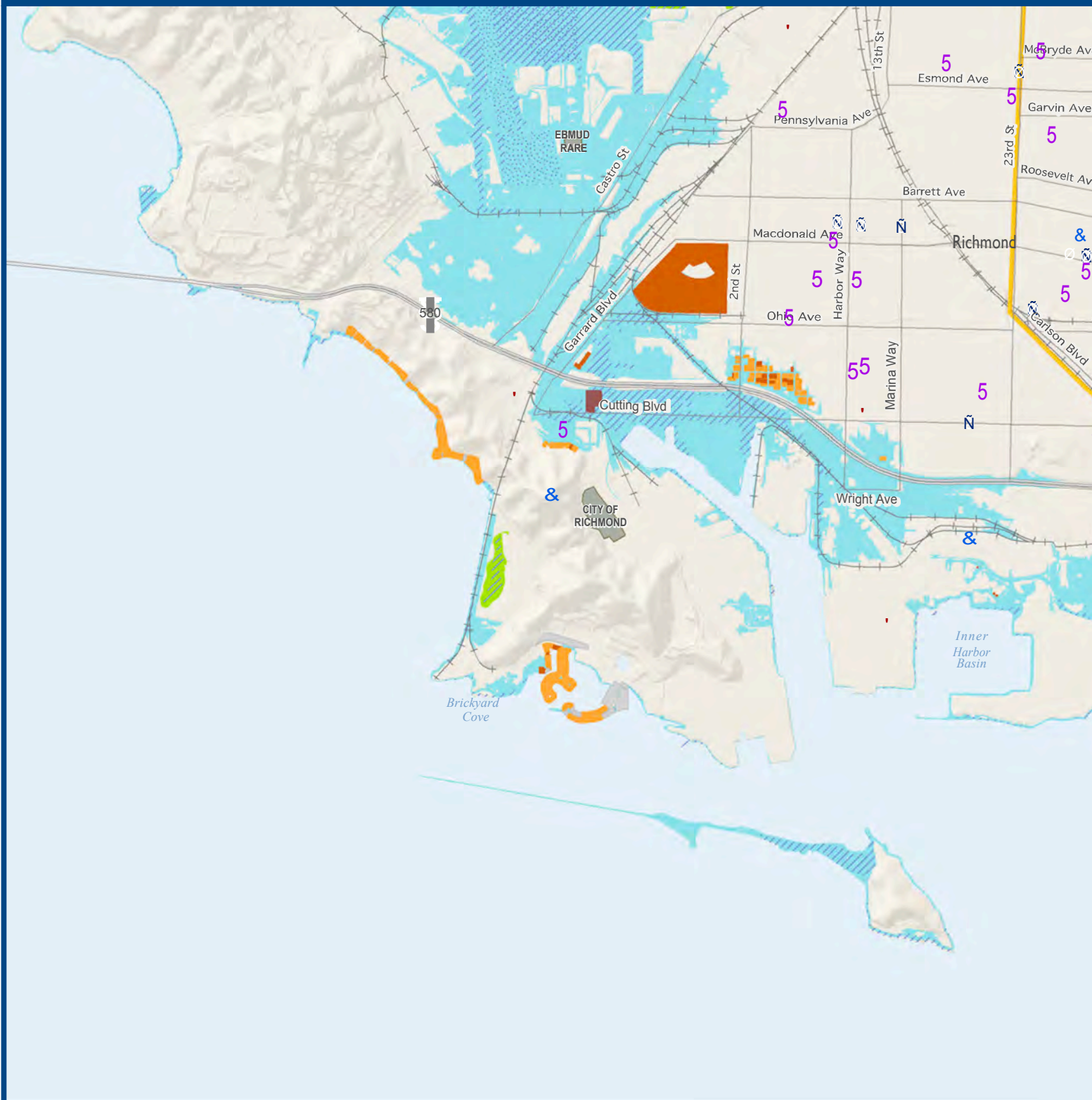

Housing and Public Services Contra Costa ART Project

- Project Area
- Equivalent Water Levels:
100-yr tide + 36" SLR
50-yr tide + 48" SLR
MHHW + 77" SLR
- FEMA 100 - yr Flood Zone
- Disconnected Areas > 1 Acre
- Major Wetlands and Water Bodies

Public Services

- Health Facilities
- Schools
- Fire Stations
- Law Enforcement
- Waste Water Treatment Plant

Potentially Exposed to Flooding

- Multi Family Residential
- Single Family Residential
- Vacant
- Hotels & Mobile Homes

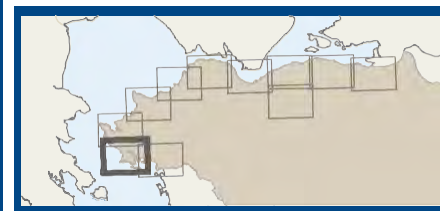

Disclaimer: These maps are intended as planning-level tools to illustrate the potential for coastal flooding as sea levels rise and do not represent the exact location or depth of flooding or shoreline overtopping. The maps are based on model outputs and do not account for all of the complex and dynamic Bay processes or future conditions. For more context, including a description of the data and methods used, please see Adapting to Rising Tides: Contra Costa County Sea Level Rise Vulnerability Assessment Final Report February, 2016 (http://www.adaptingtorisingtides.org/wp-content/uploads/2015/04/Contra-Costa_ART_Final_Report_web_2016.03.08.pdf)





Data Source: BCDC, BAARI, FEMA, Contra Costa County, ESRI.

Map created by GreenInfo Network.
Miles
0 0.25 0.5
April 2016





adaptingtorisingtides.org







Housing and Public Services Contra Costa ART Project

-  Project Area
-  Equivalent Water Levels:
100-yr tide + 36" SLR
50-yr tide + 48" SLR
MHHW + 77" SLR
-  FEMA 100 - yr Flood Zone
-  Disconnected Areas > 1 Acre
-  Major Wetlands and Water Bodies

Public Services

-  Heath Facilities
-  Schools
-  Fire Stations
-  Law Enforcement
-  Waste Water Treatment Plant

Potentially Exposed to Flooding

-  Multi Family Residential
-  Single Family Residential
-  Vacant
-  Hotels & Mobile Homes

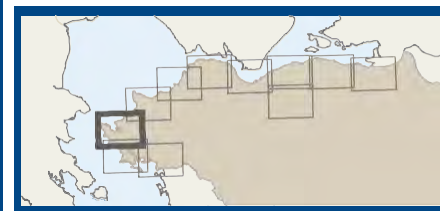

Disclaimer: These maps are intended as planning-level tools to illustrate the potential for coastal flooding as sea levels rise and do not represent the exact location or depth of flooding or shoreline overtopping. The maps are based on model outputs and do not account for all of the complex and dynamic Bay processes or future conditions. For more context, including a description of the data and methods used, please see *Adapting to Rising Tides: Contra Costa County Sea Level Rise Vulnerability Assessment Final Report* February, 2016 (http://www.adaptingtorisingtides.org/wp-content/uploads/2015/04/Contra-Costa_ART_Final_Report_web_2016.03.08.pdf)

Data Source: BCDC, BAARI, FEMA,

Contra Costa County, ESRI.

Map created by GreenInfo Network.



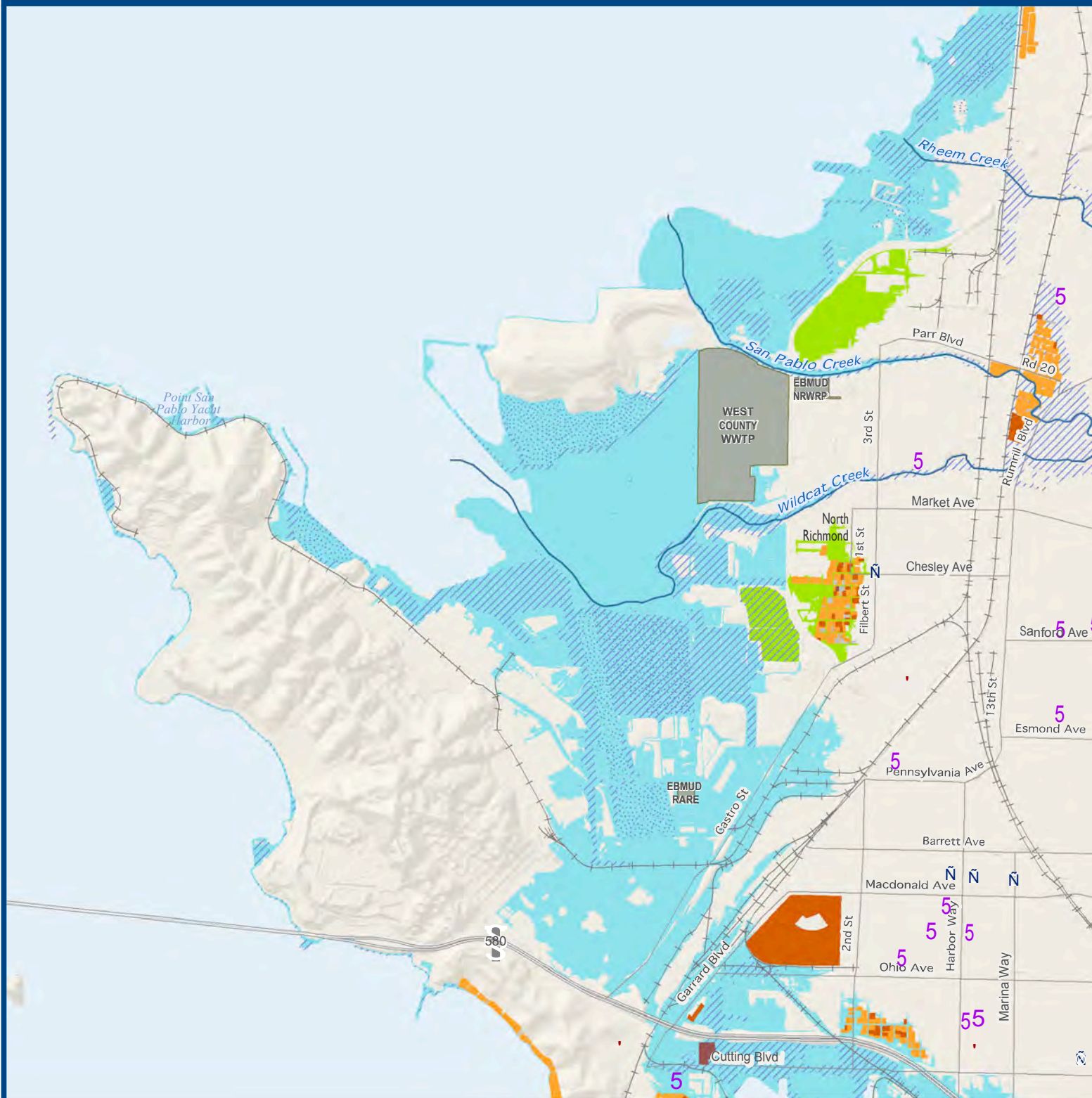

0 0.25 0.5 Miles

April 2016





[adaptingtorisingtides.org](http://www.adaptingtorisingtides.org)







Housing and Public Services Contra Costa ART Project

-  Project Area
-  Equivalent Water Levels:
100-yr tide + 36" SLR
50-yr tide + 48" SLR
MHHW + 77" SLR
-  FEMA 100 - yr Flood Zone
-  Disconnected Areas > 1 Acre
-  Major Wetlands and Water Bodies

Public Services

-  Heath Facilities
-  Schools
-  Fire Stations
-  Law Enforcement
-  Waste Water Treatment Plant

Potentially Exposed to Flooding

-  Multi Family Residential
-  Single Family Residential
-  Vacant
-  Hotels & Mobile Homes

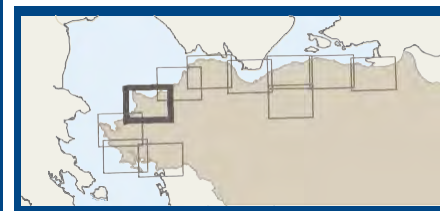

Disclaimer: These maps are intended as planning-level tools to illustrate the potential for coastal flooding as sea levels rise and do not represent the exact location or depth of flooding or shoreline overtopping. The maps are based on model outputs and do not account for all of the complex and dynamic Bay processes or future conditions. For more context, including a description of the data and methods used, please see Adapting to Rising Tides: Contra Costa County Sea Level Rise Vulnerability Assessment Final Report February, 2016 (http://www.adaptingtorisingtides.org/wp-content/uploads/2015/04/Contra-Costa_ART_Final_Report_web_2016.03.08.pdf)



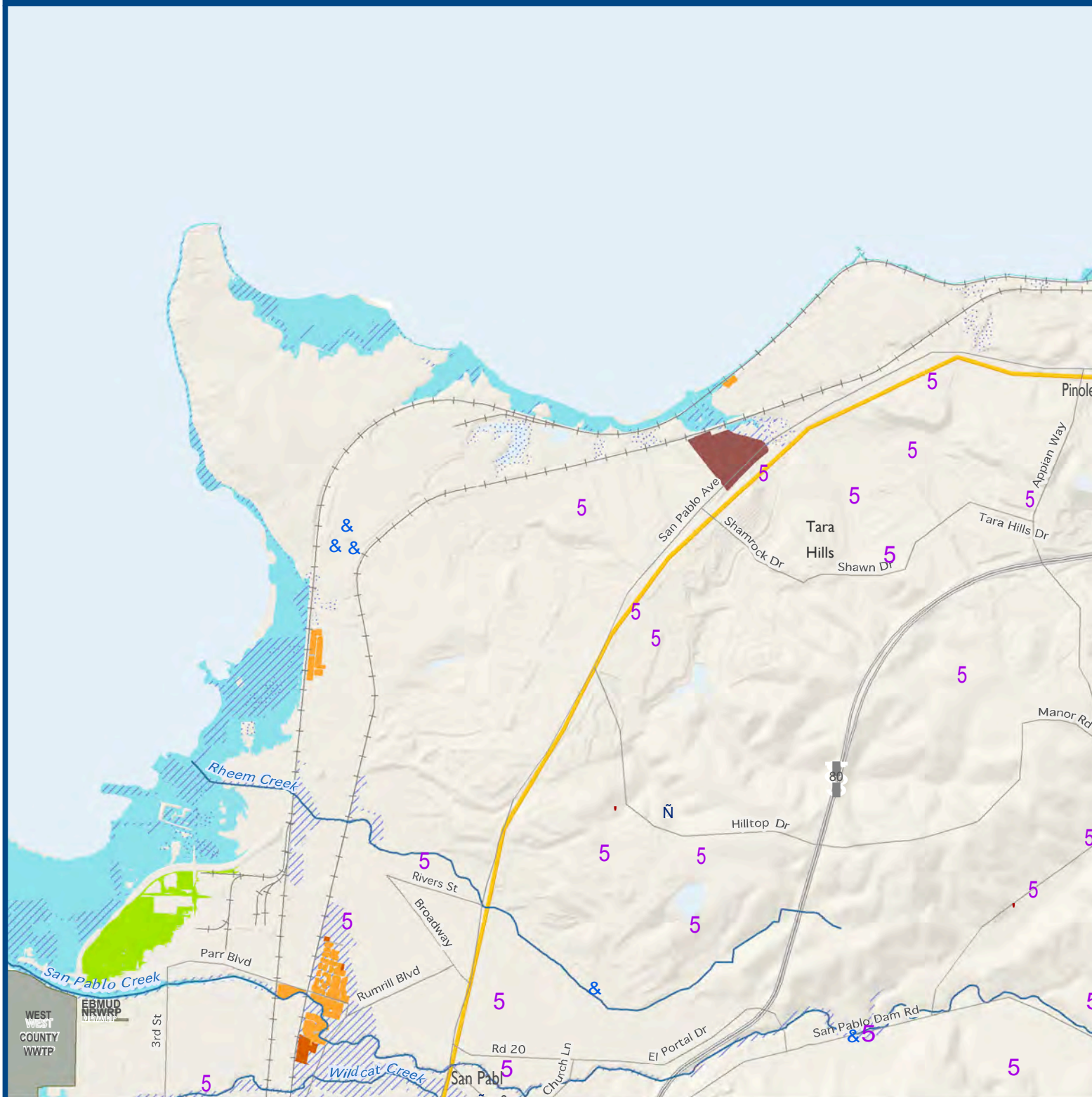

Data Source: BCDC, BAARI, FEMA, Contra Costa County, ESRI.

Map created by GreenInfo Network.





[adaptingtorisingtides.org](http://www.adaptingtorisingtides.org)







Housing and Public Services Contra Costa ART Project

-  Project Area
-  Equivalent Water Levels:
100-yr tide + 36" SLR
50-yr tide + 48" SLR
MHHW + 77" SLR
-  FEMA 100 - yr Flood Zone
-  Disconnected Areas > 1 Acre
-  Major Wetlands and Water Bodies

Public Services

-  Heath Facilities
-  Schools
-  Fire Stations
-  Law Enforcement
-  Waste Water Treatment Plant

Potentially Exposed to Flooding

-  Multi Family Residential
-  Single Family Residential
-  Vacant
-  Hotels & Mobile Homes

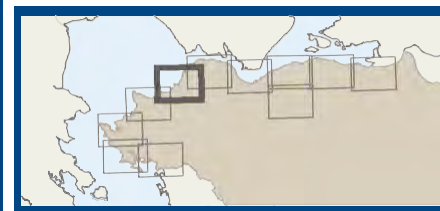

Disclaimer: These maps are intended as planning-level tools to illustrate the potential for coastal flooding as sea levels rise and do not represent the exact location or depth of flooding or shoreline overtopping. The maps are based on model outputs and do not account for all of the complex and dynamic Bay processes or future conditions. For more context, including a description of the data and methods used, please see Adapting to Rising Tides: Contra Costa County Sea Level Rise Vulnerability Assessment Final Report February, 2016 (http://www.adaptingtorisingtides.org/wp-content/uploads/2015/04/Contra-Costa_ART_Final_Report_web_2016.03.08.pdf)

Data Source: BCDC, BAARI, FEMA, Contra Costa County, ESRI.

Map created by GreenInfo Network.

0 0.25 0.5 Miles



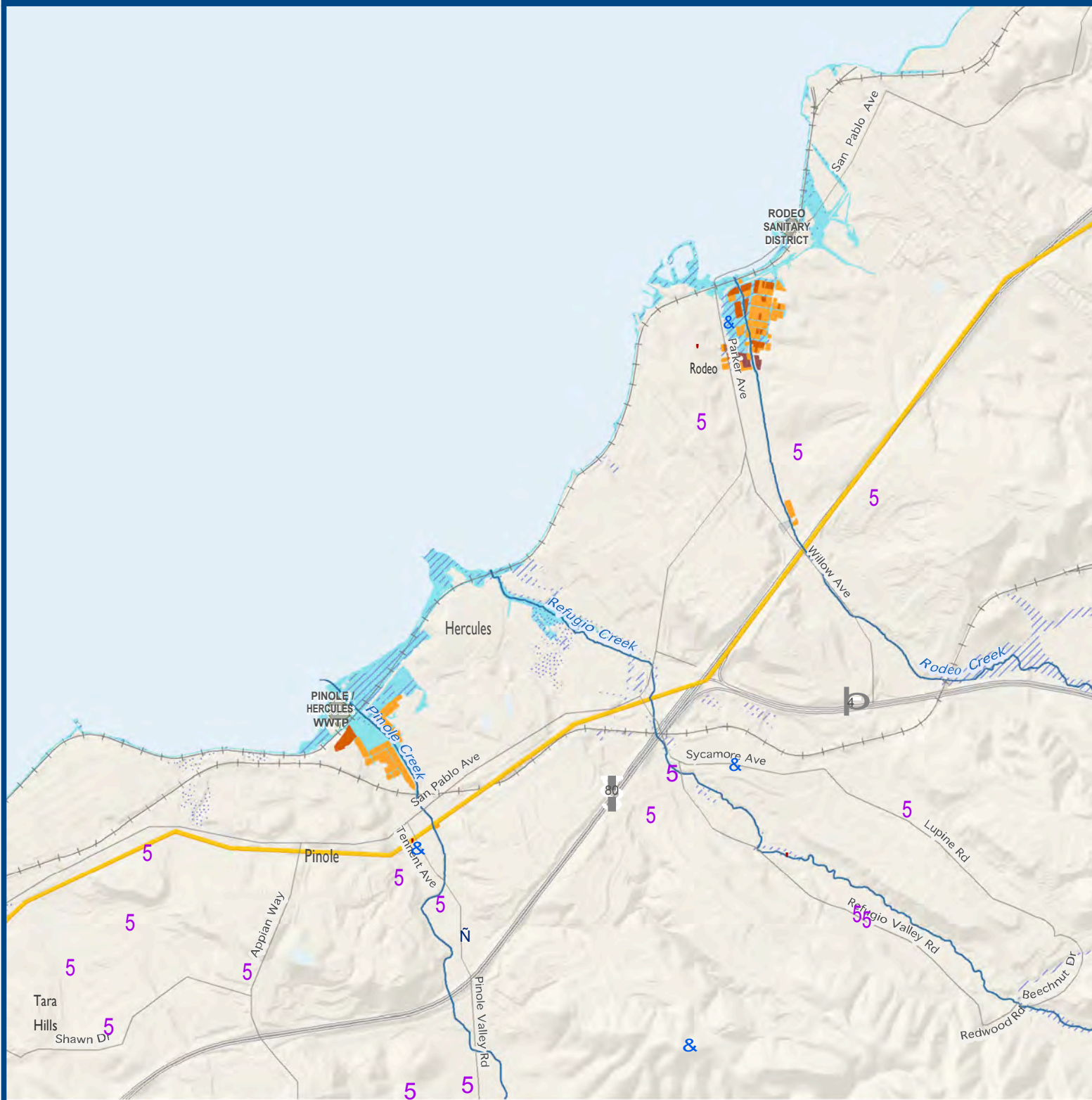

April 2016

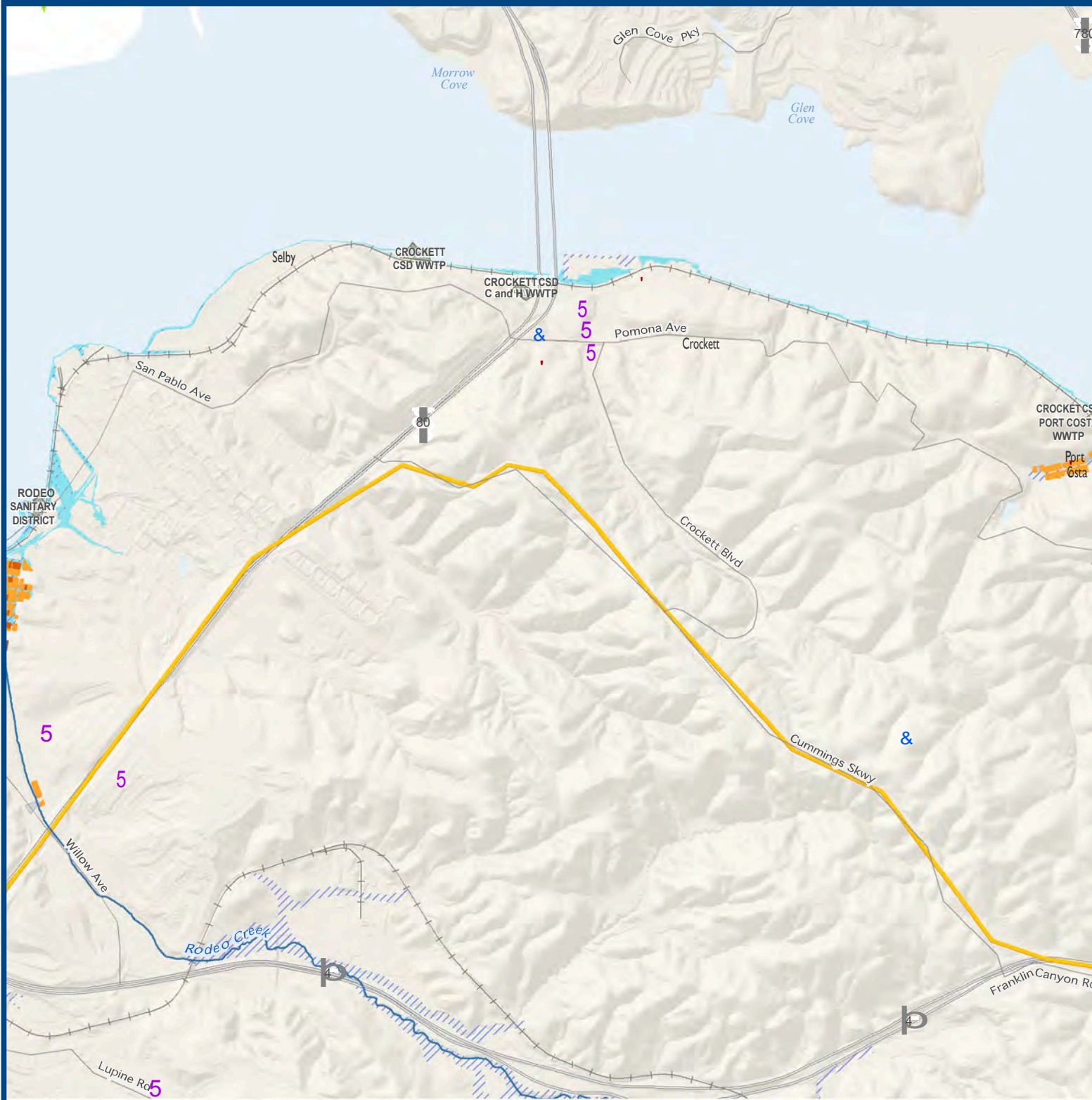
adaptingtorisingtides.org













Housing and Public Services Contra Costa ART Project

-  Project Area
-  Equivalent Water Levels:
100-yr tide + 36" SLR
50-yr tide + 48" SLR
MHHW + 77" SLR
-  FEMA 100 - yr Flood Zone
-  Disconnected Areas > 1 Acre
-  Major Wetlands and Water Bodies

Public Services

-  Heath Facilities
-  Schools
-  Fire Stations
-  Law Enforcement
-  Waste Water Treatment Plant

Potentially Exposed to Flooding

-  Multi Family Residential
-  Single Family Residential
-  Vacant
-  Hotels & Mobile Homes

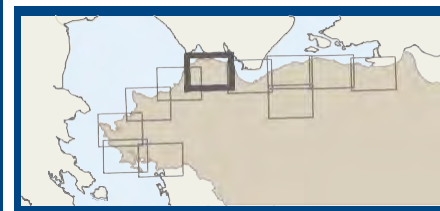

Disclaimer: These maps are intended as planning-level tools to illustrate the potential for coastal flooding as sea levels rise and do not represent the exact location or depth of flooding or shoreline overtopping. The maps are based on model outputs and do not account for all of the complex and dynamic Bay processes or future conditions. For more context, including a description of the data and methods used, please see Adapting to Rising Tides: Contra Costa County Sea Level Rise Vulnerability Assessment Final Report February, 2016 (http://www.adaptingtorisingtides.org/wp-content/uploads/2015/04/Contra-Costa_ART_Final_Report_web_2016.03.08.pdf)

Data Source: BCDC, BAARI, FEMA, Contra Costa County, ESRI.

Map created by GreenInfo Network.



[adaptingtorisingtides.org](http://www.adaptingtorisingtides.org)



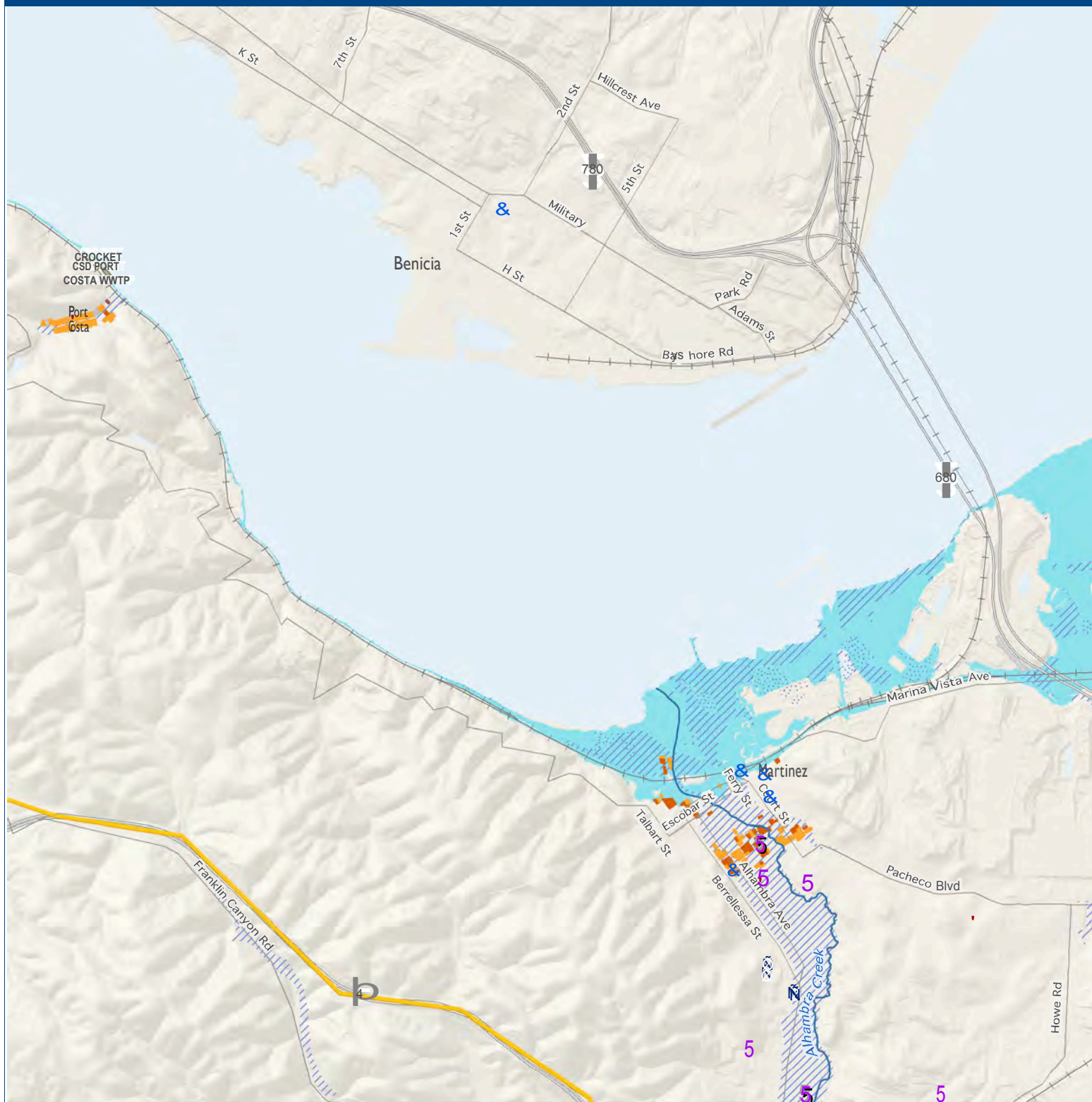

Housing and Public Services Contra Costa ART Project

Project Area

Equivalent Water Levels:

100-yr tide + 36" SLR

50-yr tide + 48" SLR

MHHW + 77" SLR

FEMA 100 - yr Flood Zone

Disconnected Areas > 1 Acre

Major Wetlands and Water Bodies

Public Services



Heath Facilities



Schools



Fire Stations



Law Enforcement

Waste Water Treatment Plant

Potentially Exposed to Flooding

Multi Family Residential

Single Family Residential

Vacant

Hotels & Mobile Homes

Disclaimer: These maps are intended as planning-level tools to illustrate the potential for coastal flooding as sea levels rise and do not represent the exact location or depth of flooding or shoreline overtopping. The maps are based on model outputs and do not account for all of the complex and dynamic Bay processes or future conditions. For more context, including a description of the data and methods used, please see Adapting to Rising Tides: Contra Costa County Sea Level Rise Vulnerability Assessment Final Report February, 2016 (http://www.adaptingtorisingtides.org/wp-content/uploads/2015/04/Contra-Costa_ART_Final_Report_web_2016.03.08.pdf)

Data Source: BCDC, BAARI, FEMA, Contra Costa County, ESRI.





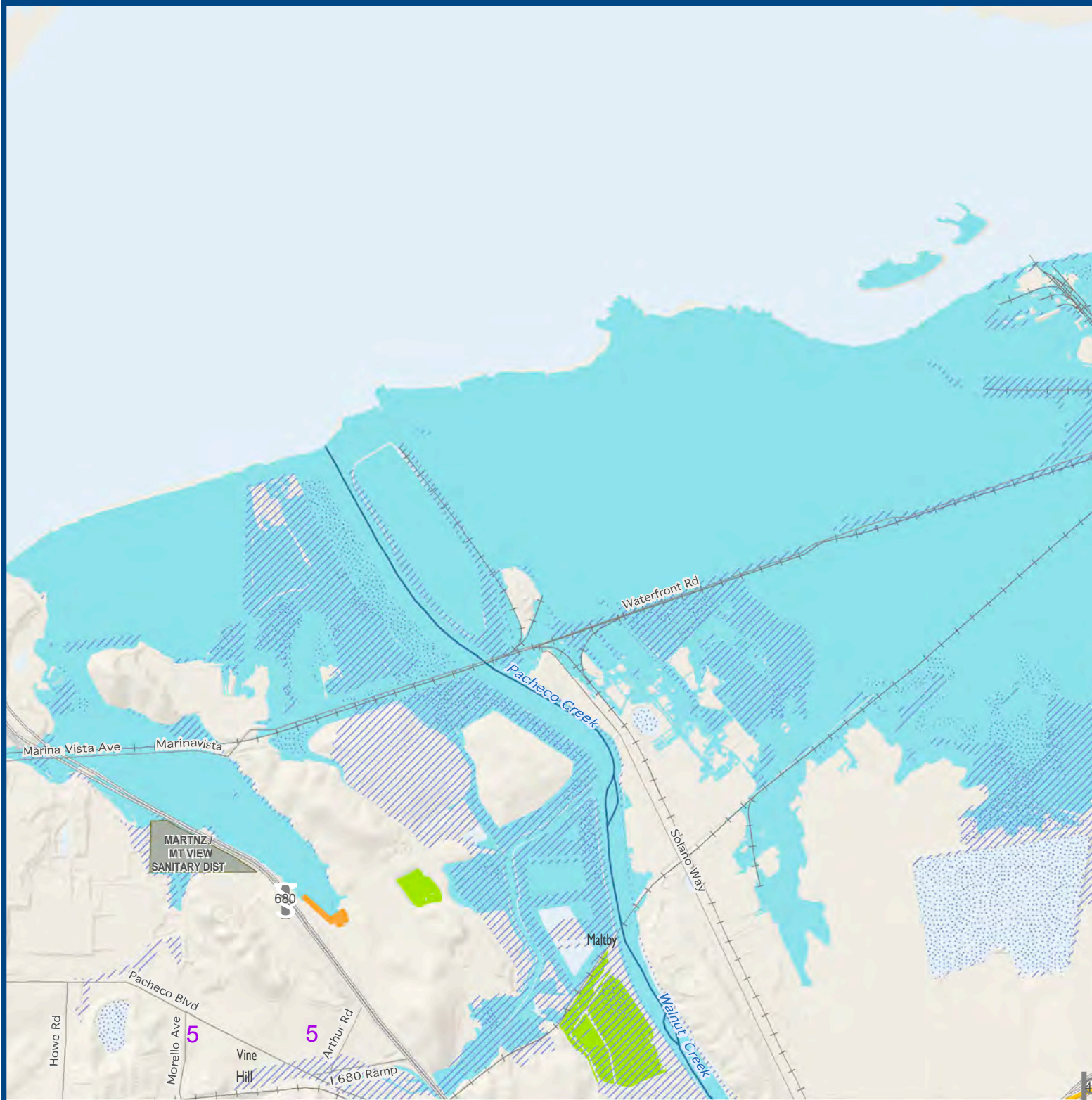

Map created by GreenInfo Network.
Miles
0 0.25 0.5
April 2016





adaptingtorisingtides.org







Housing and Public Services Contra Costa ART Project

-  Project Area
-  Equivalent Water Levels:
100-yr tide + 36" SLR
50-yr tide + 48" SLR
MHHW + 77" SLR
-  FEMA 100 - yr Flood Zone
-  Disconnected Areas > 1 Acre
-  Major Wetlands and Water Bodies

Public Services

-  Heath Facilities
-  Schools
-  Fire Stations
-  Law Enforcement
-  Waste Water Treatment Plant

Potentially Exposed to Flooding

-  Multi Family Residential
-  Single Family Residential
-  Vacant
-  Hotels & Mobile Homes

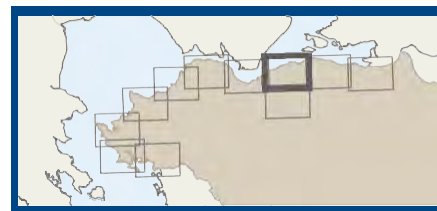

Disclaimer: These maps are intended as planning-level tools to illustrate the potential for coastal flooding as sea levels rise and do not represent the exact location or depth of flooding or shoreline overtopping. The maps are based on model outputs and do not account for all of the complex and dynamic Bay processes or future conditions. For more context, including a description of the data and methods used, please see Adapting to Rising Tides: Contra Costa County Sea Level Rise Vulnerability Assessment Final Report February, 2016 (http://www.adaptingtorisingtides.org/wp-content/uploads/2015/04/Contra-Costa_ART_Final_Report_web_2016.03.08.pdf)

Data Source: BCDC, BAARI, FEMA, Contra Costa County, ESRI.

Map created by GreenInfo Network.



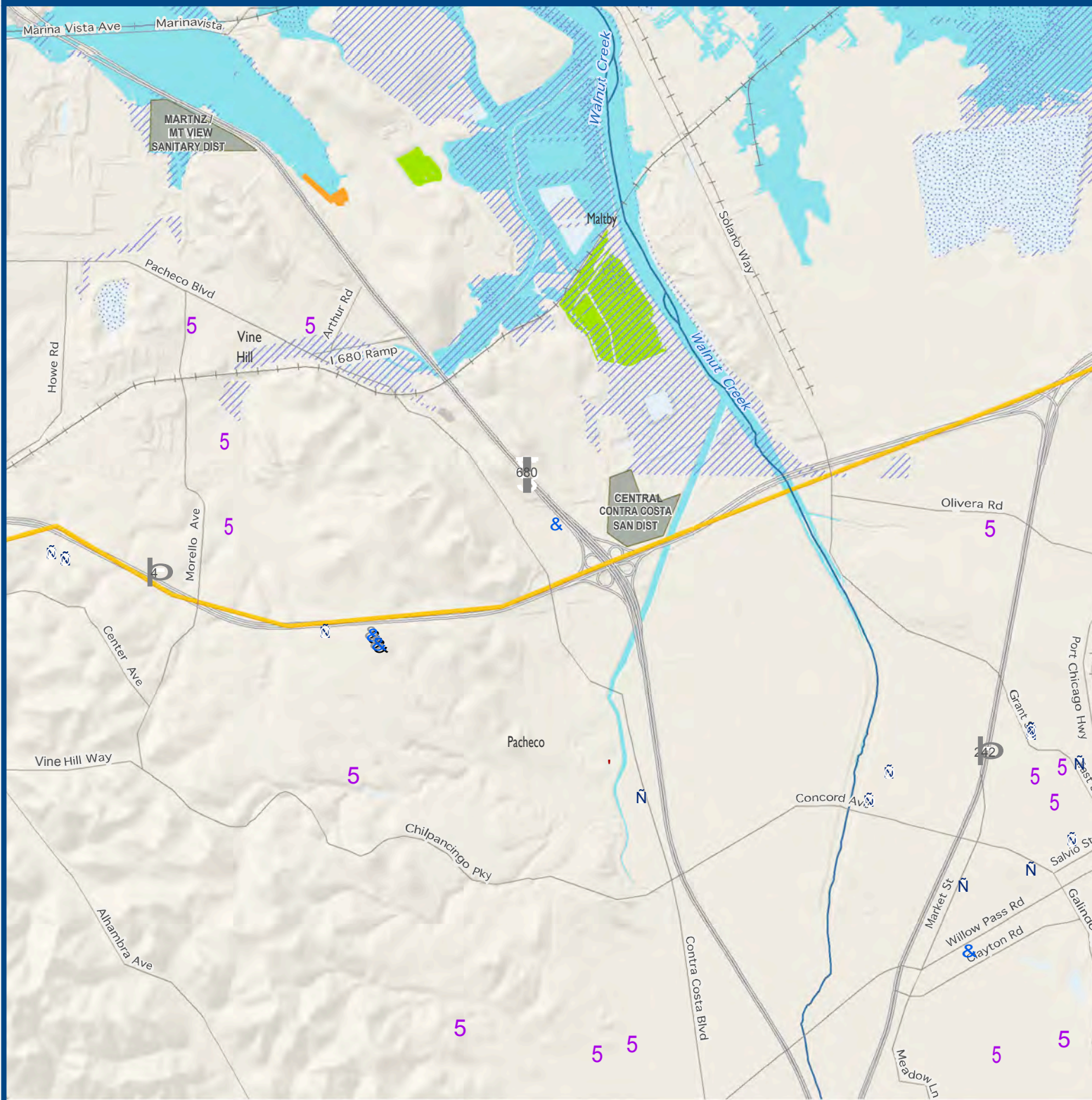

0 0.25 0.5 Miles April 2016

adaptingtorisingtides.org













Housing and Public Services Contra Costa ART Project

-  Project Area
-  Equivalent Water Levels:
100-yr tide + 36" SLR
50-yr tide + 48" SLR
MHHW + 77" SLR
-  FEMA 100 - yr Flood Zone
-  Disconnected Areas > 1 Acre
-  Major Wetlands and Water Bodies

Public Services

-  Heath Facilities
-  Schools
-  Fire Stations
-  Law Enforcement
-  Waste Water Treatment Plant

Potentially Exposed to Flooding

-  Multi Family Residential
-  Single Family Residential
-  Vacant
-  Hotels & Mobile Homes

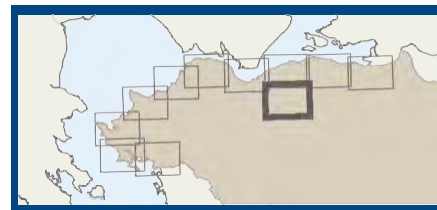

Disclaimer: These maps are intended as planning-level tools to illustrate the potential for coastal flooding as sea levels rise and do not represent the exact location or depth of flooding or shoreline overtopping. The maps are based on model outputs and do not account for all of the complex and dynamic Bay processes or future conditions. For more context, including a description of the data and methods used, please see Adapting to Rising Tides: Contra Costa County Sea Level Rise Vulnerability Assessment Final Report February, 2016 (http://www.adaptingtorisingtides.org/wp-content/uploads/2015/04/Contra-Costa_ART_Final_Report_web_2016.03.08.pdf)

Data Source: BCDC, BAARI, FEMA, Contra Costa County, ESRI.

Map created by GreenInfo Network.







April 2016





adaptingtorisingtides.org







Housing and Public Services Contra Costa ART Project

-  Project Area
-  Equivalent Water Levels:
100-yr tide + 36" SLR
50-yr tide + 48" SLR
MHHW + 77" SLR
-  FEMA 100 - yr Flood Zone
-  Disconnected Areas > 1 Acre
-  Major Wetlands and Water Bodies

Public Services

-  Heath Facilities
-  Schools
-  Fire Stations
-  Law Enforcement
-  Waste Water Treatment Plant

Potentially Exposed to Flooding

-  Multi Family Residential
-  Single Family Residential
-  Vacant
-  Hotels & Mobile Homes

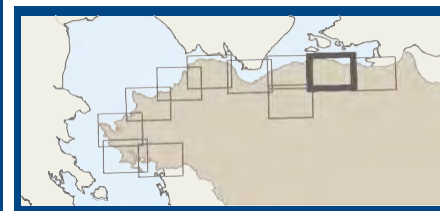

Disclaimer: These maps are intended as planning-level tools to illustrate the potential for coastal flooding as sea levels rise and do not represent the exact location or depth of flooding or shoreline overtopping. The maps are based on model outputs and do not account for all of the complex and dynamic Bay processes or future conditions. For more context, including a description of the data and methods used, please see Adapting to Rising Tides: Contra Costa County Sea Level Rise Vulnerability Assessment Final Report February, 2016 (http://www.adaptingtorisingtides.org/wp-content/uploads/2015/04/Contra-Costa_ART_Final_Report_web_2016.03.08.pdf)

Data Source: BCDC, BAARI, FEMA, Contra Costa County, ESRI.

Map created by GreenInfo Network.

0 0.25 0.5 Miles



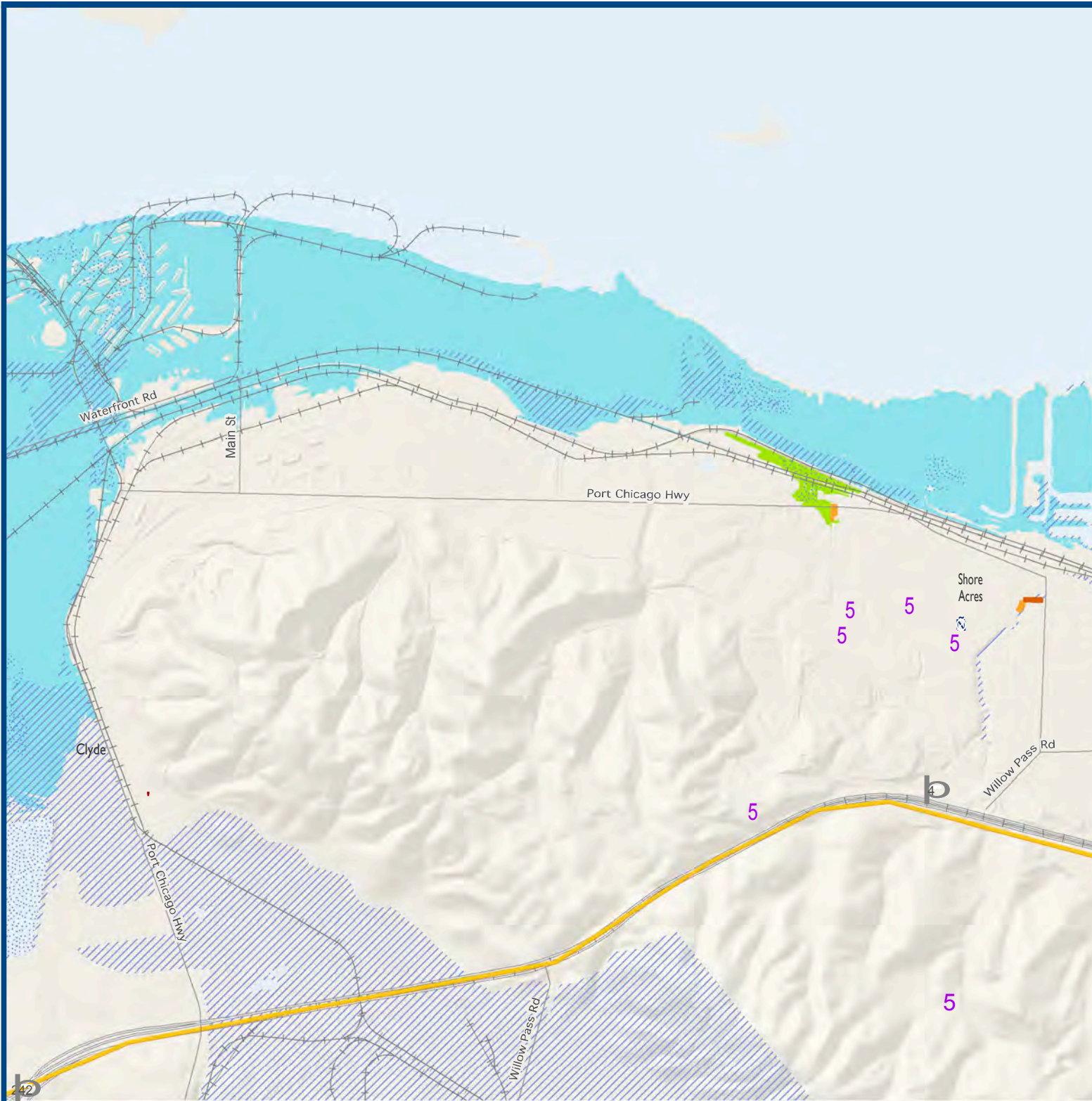

April 2016

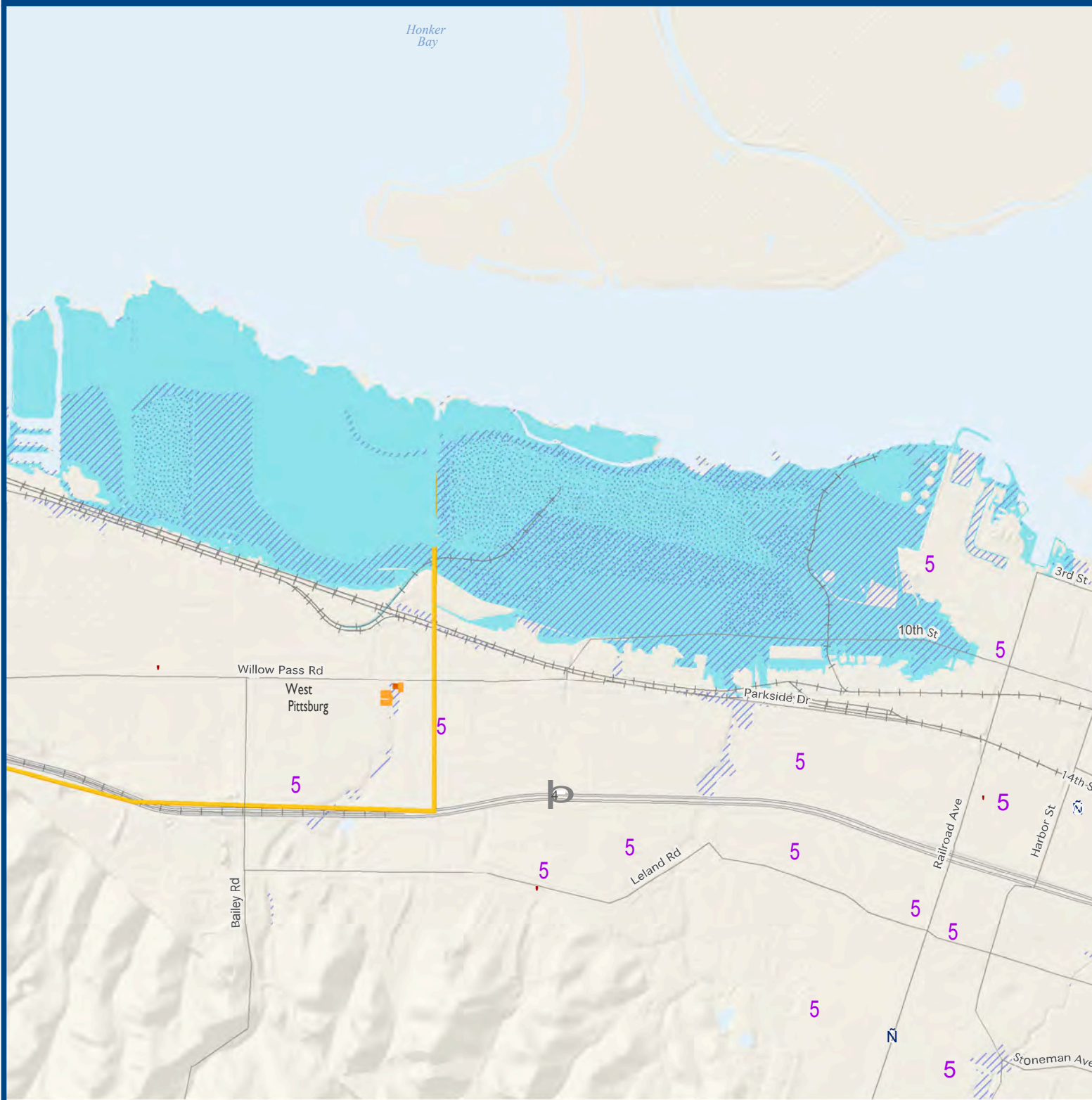
adaptingtorisingtides.org













Housing and Public Services Contra Costa ART Project

-  Project Area
-  Equivalent Water Levels:
100-yr tide + 36" SLR
50-yr tide + 48" SLR
MHHW + 77" SLR
-  FEMA 100 - yr Flood Zone
-  Disconnected Areas > 1 Acre
-  Major Wetlands and Water Bodies

Public Services

-  Heath Facilities
-  Schools
-  Fire Stations
-  Law Enforcement
-  Waste Water Treatment Plant

Potentially Exposed to Flooding

-  Multi Family Residential
-  Single Family Residential
-  Vacant
-  Hotels & Mobile Homes

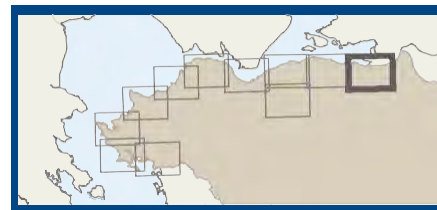

Disclaimer: These maps are intended as planning-level tools to illustrate the potential for coastal flooding as sea levels rise and do not represent the exact location or depth of flooding or shoreline overtopping. The maps are based on model outputs and do not account for all of the complex and dynamic Bay processes or future conditions. For more context, including a description of the data and methods used, please see Adapting to Rising Tides: Contra Costa County Sea Level Rise Vulnerability Assessment Final Report February, 2016 (http://www.adaptingtorisingtides.org/wp-content/uploads/2015/04/Contra-Costa_ART_Final_Report_web_2016.03.08.pdf)

Data Source: BCDC, BAARI, FEMA, Contra Costa County, ESRI.

Map created by GreenInfo Network.



April 2016

adaptingtorisingtides.org



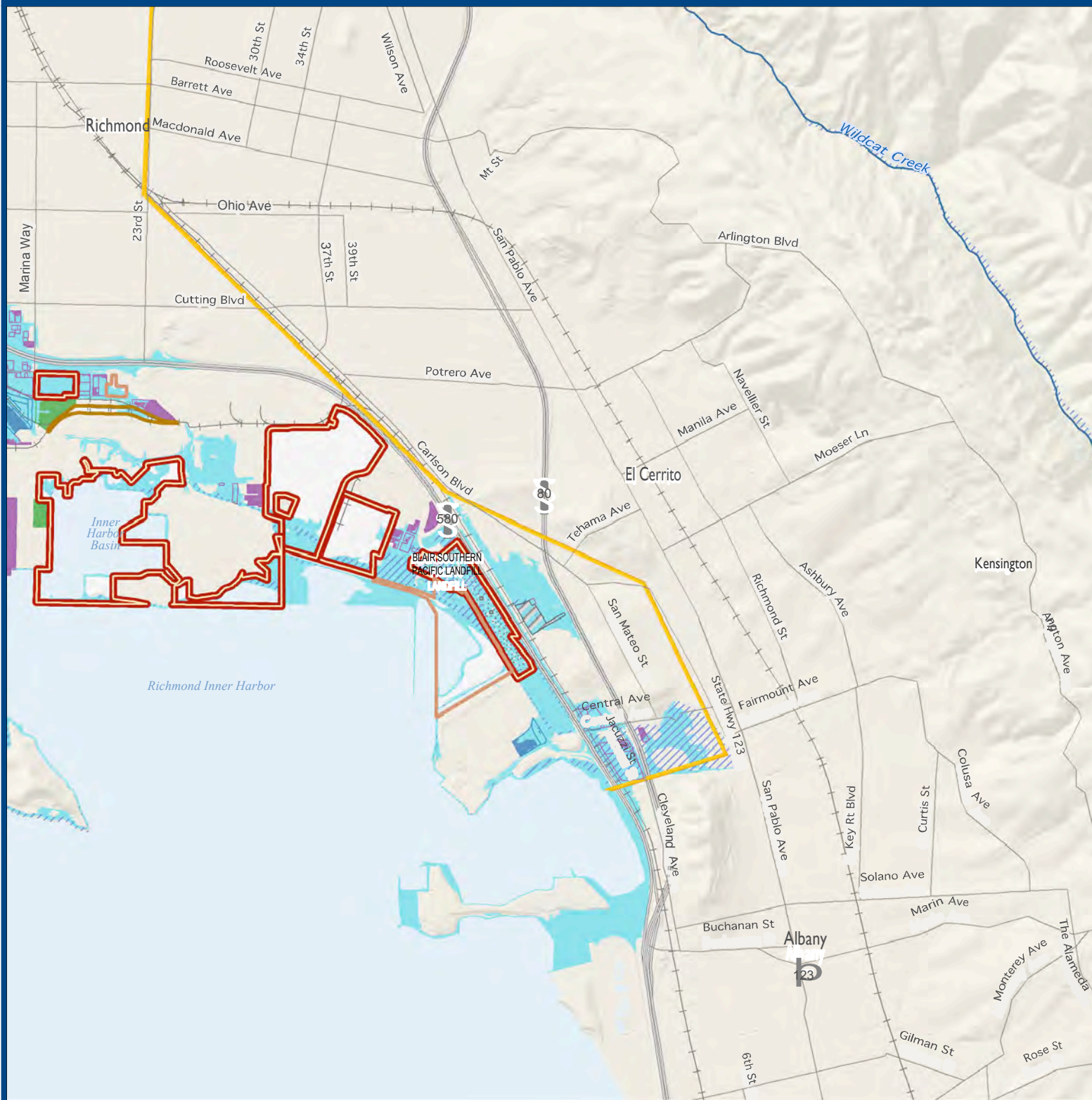

Industry Contra Costa ART Project

- Project Area
- Equivalent Water Levels:
100-yr tide + 36" SLR
50-yr tide + 48" SLR
MHHW + 77" SLR
- FEMA 100 - yr Flood Zone
- Disconnected Areas > 1 Acre
- Major Wetlands and Water Bodies

Potentially Exposed to Flooding

- Landfills
- Hazardous Material Sites

Brownfields (by DTSC Cleanup Status)

- Active
- Certified / Operation & Maintenance
- Certified O&M - Land Use Restrictions Only
- Inactive - Action Required

Industrial Parcel Type

- Heavy industrial
- Industrial Park (with structures)
- Light industrial
- Research and Development, with or without structures

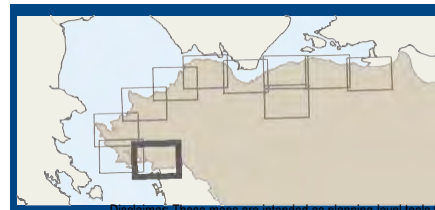

Disclaimer: These maps are intended as planning-level tools to illustrate the potential for coastal flooding as sea levels rise and do not represent the exact location or depth of flooding or shoreline overtopping. The maps are based on model outputs and do not account for all of the complex and dynamic Bay processes or future conditions. For more context, including a description of the data and methods used, please see Adapting to Rising Tides: Contra Costa County Sea Level Rise Vulnerability Assessment Final Report February, 2016 (http://www.adaptingtorisingtides.org/wp-content/uploads/2015/04/Contra-Costa_ART_Final_Report_web_2016.03.08.pdf)

Data Source: BCDC, BAARI, FEMA, DTSC, Contra Costa County, ESRI.

Map created by GreenInfo Network.

April 2016

[adaptingtorisingtides.org](http://www.adaptingtorisingtides.org)



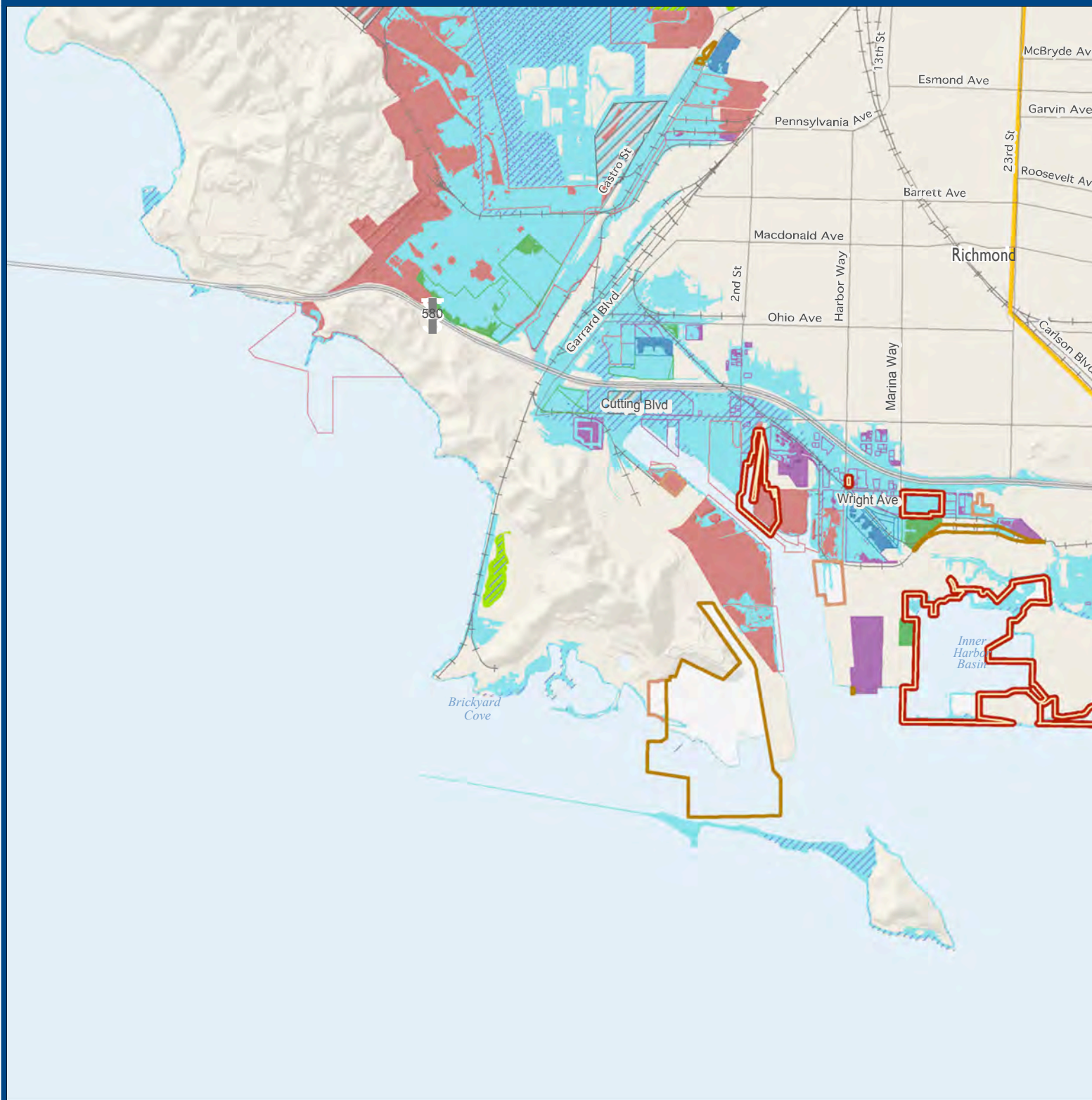

Industry Contra Costa ART Project

- Project Area
- Equivalent Water Levels:
100-yr tide + 36" SLR
50-yr tide + 48" SLR
MHHW + 77" SLR
- FEMA 100 - yr Flood Zone
- Disconnected Areas > 1 Acre
- Major Wetlands and Water Bodies
- Potentially Exposed to Flooding**
 - Landfills
 - Hazardous Material Sites
- Brownfields (by DTSC Cleanup Status)**
 - Active
 - Certified / Operation & Maintenance
 - Certified O&M - Land Use Restrictions Only
 - Inactive - Action Required
- Industrial Parcel Type**
 - Heavy industrial
 - Industrial Park (with structures)
 - Light industrial
 - Research and Development, with or without structures

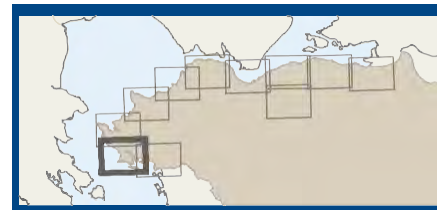

Disclaimer: These maps are intended as planning-level tools to illustrate the potential for coastal flooding as sea levels rise and do not represent the exact location or depth of flooding or shoreline overtopping. The maps are based on model outputs and do not account for all of the complex and dynamic Bay processes or future conditions. For more context, including a description of the data and methods used, please see *Adapting to Rising Tides: Contra Costa County Sea Level Rise Vulnerability Assessment Final Report* February, 2016 (http://www.adaptingtorisingtides.org/wp-content/uploads/2015/04/Contra-Costa_ART_Final_Report_web_2016.03.08.pdf)

Data Source: BCDC, BAARI, FEMA, DTSC, Contra Costa County, ESRI.

Map created by GreenInfo Network.

0 0.25 0.5 Miles
April 2016

adaptingtorisingtides.org



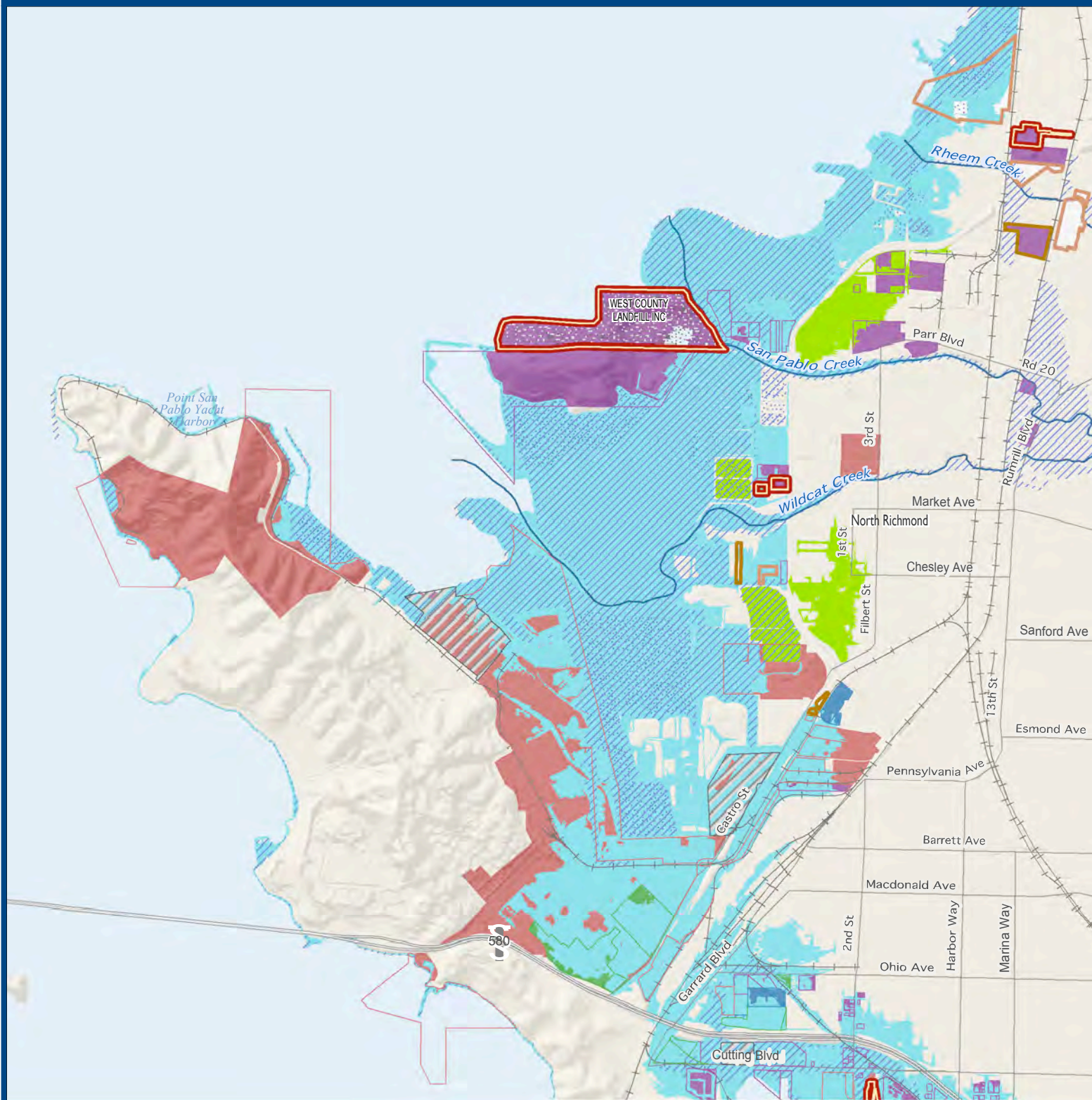

Industry Contra Costa ART Project

- Project Area
- Equivalent Water Levels:
100-yr tide + 36" SLR
50-yr tide + 48" SLR
MHHW + 77" SLR
- FEMA 100 - yr Flood Zone
- Disconnected Areas > 1 Acre
- Major Wetlands and Water Bodies

Potentially Exposed to Flooding

- Landfills
- Hazardous Material Sites

Brownfields (by DTSC Cleanup Status)

- Active
- Certified / Operation & Maintenance
- Certified O&M - Land Use Restrictions Only
- Inactive - Action Required

Industrial Parcel Type

- Heavy industrial
- Industrial Park (with structures)
- Light industrial
- Research and Development, with or without structures

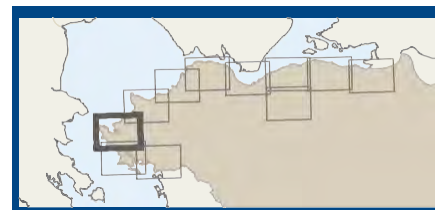

Disclaimer: These maps are intended as planning-level tools to illustrate the potential for coastal flooding as sea levels rise and do not represent the exact location or depth of flooding or shoreline overtopping. The maps are based on model outputs and do not account for all of the complex and dynamic Bay processes or future conditions. For more context, including a description of the data and methods used, please see Adapting to Rising Tides: Contra Costa County Sea Level Rise Vulnerability Assessment Final Report February, 2016 (http://www.adaptingtorisingtides.org/wp-content/uploads/2015/04/Contra-Costa_ART_Final_Report_web_2016.03.08.pdf)

Data Source: BCD, BAARI, FEMA, DTSC, Contra Costa County, ESRI.

Map created by GreenInfo Network.

0 0.25 0.5 Miles April 2016

adaptingtorisingtides.org



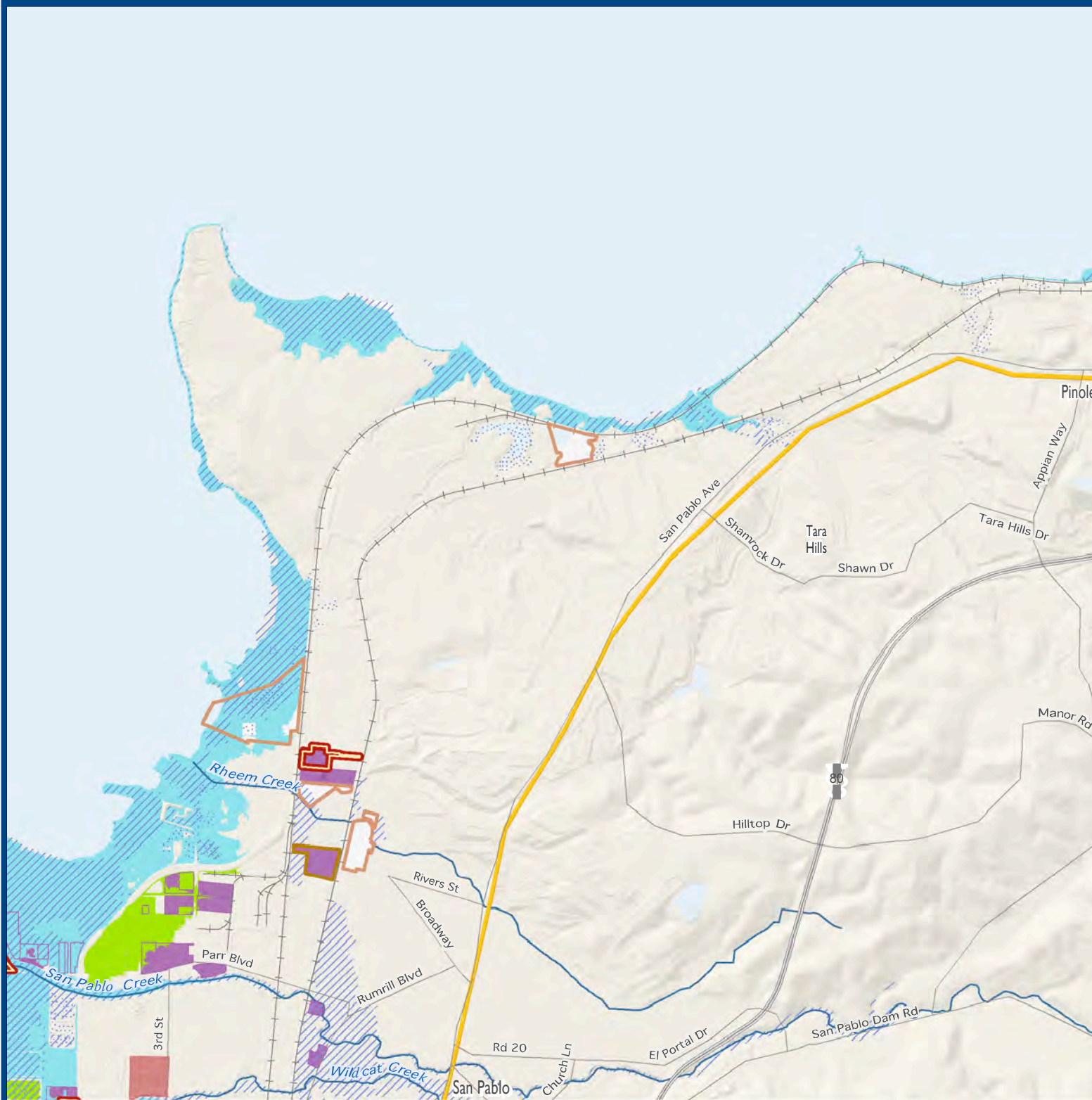

Industry Contra Costa ART Project

- Project Area
- Equivalent Water Levels:
100-yr tide + 36" SLR
50-yr tide + 48" SLR
MHHW + 77" SLR
- FEMA 100 - yr Flood Zone
- Disconnected Areas > 1 Acre
- Major Wetlands and Water Bodies

Potentially Exposed to Flooding

- Landfills
- Hazardous Material Sites

Brownfields (by DTSC Cleanup Status)

- Active
- Certified / Operation & Maintenance
- Certified O&M - Land Use Restrictions Only
- Inactive - Action Required

Industrial Parcel Type

- Heavy industrial
- Industrial Park (with structures)
- Light industrial
- Research and Development, with or without structures

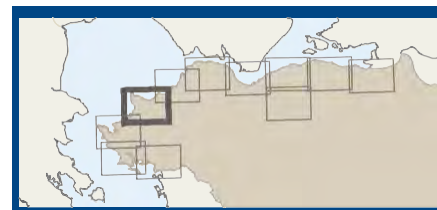

Disclaimer: These maps are intended as planning-level tools to illustrate the potential for coastal flooding as sea levels rise and do not represent the exact location or depth of flooding or shoreline overtopping. The maps are based on model outputs and do not account for all of the complex and dynamic Bay processes or future conditions. For more context, including a description of the data and methods used, please see Adapting to Rising Tides: Contra Costa County Sea Level Rise Vulnerability Assessment Final Report February, 2016 (http://www.adaptingtorisingtides.org/wp-content/uploads/2015/04/Contra-Costa_ART_Final_Report_web_2016.03.08.pdf)

Data Source: BCDC, BAARI, FEMA, DTSC, Contra Costa County, ESRI.

Map created by GreenInfo Network.

0 0.25 0.5
Miles

April 2016

adaptingtorisingtides.org



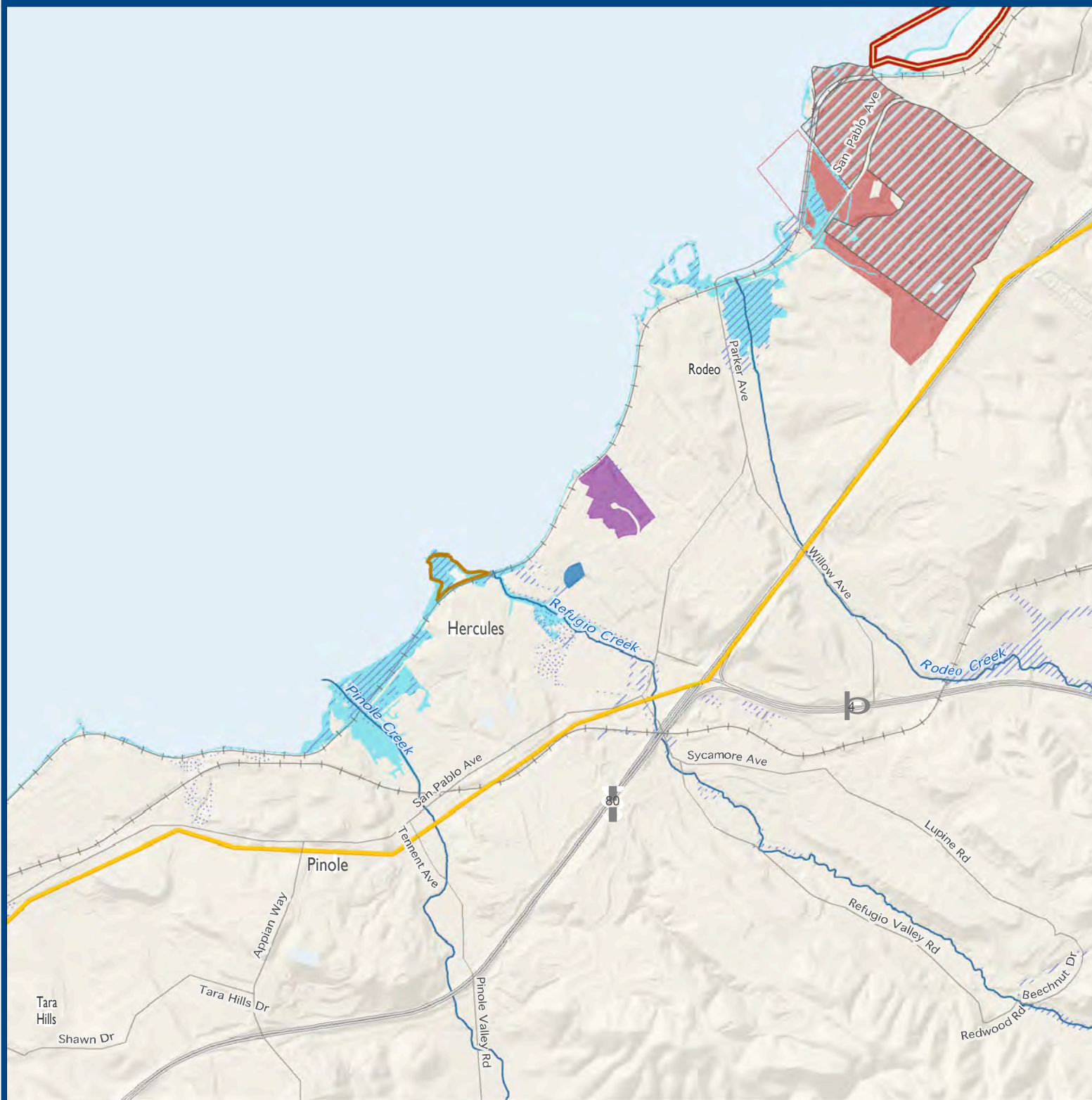

Industry Contra Costa ART Project

- Project Area
- Equivalent Water Levels:
100-yr tide + 36" SLR
50-yr tide + 48" SLR
MHHW + 77" SLR
- FEMA 100 - yr Flood Zone
- Disconnected Areas > 1 Acre
- Major Wetlands and Water Bodies

Potentially Exposed to Flooding

- Landfills
- Hazardous Material Sites

Brownfields (by DTSC Cleanup Status)

- Active
- Certified / Operation & Maintenance
- Certified O&M - Land Use Restrictions Only
- Inactive - Action Required

Industrial Parcel Type

- Heavy industrial
- Industrial Park (with structures)
- Light industrial
- Research and Development, with or without structures

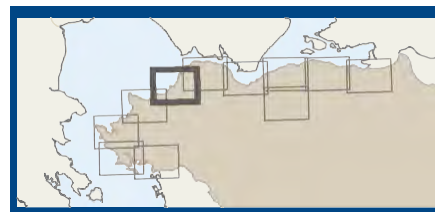

Disclaimer: These maps are intended as planning-level tools to illustrate the potential for coastal flooding as sea levels rise and do not represent the exact location or depth of flooding or shoreline overtopping. The maps are based on model outputs and do not account for all of the complex and dynamic Bay processes or future conditions. For more context, including a description of the data and methods used, please see Adapting to Rising Tides: Contra Costa County Sea Level Rise Vulnerability Assessment Final Report February, 2016 (http://www.adaptingtorisingtides.org/wp-content/uploads/2015/04/Contra-Costa_ART_Final_Report_web_2016.03.08.pdf)

Data Source: BCDC, BAARI, FEMA, DTSC, Contra Costa County, ESRI.

Map created by GreenInfo Network.

0 0.25 0.5 Miles



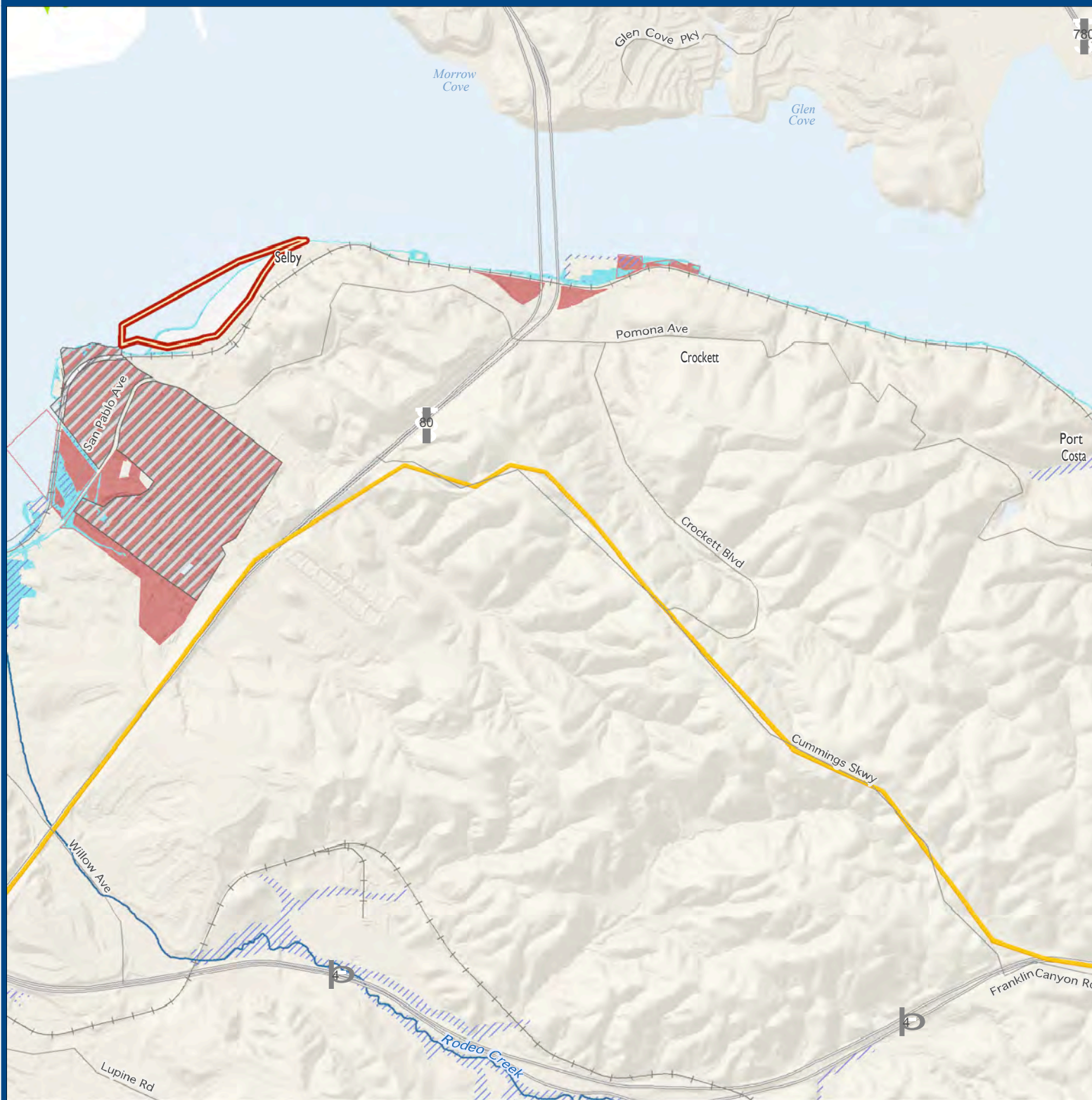

April 2016

adaptingtorisingtides.org











Industry Contra Costa ART Project

-  Project Area
-  Equivalent Water Levels:
100-yr tide + 36" SLR
50-yr tide + 48" SLR
MHHW + 77" SLR
-  FEMA 100 - yr Flood Zone
-  Disconnected Areas > 1 Acre
-  Major Wetlands and Water Bodies





Potentially Exposed to Flooding

-  Landfills
-  Hazardous Material Sites

Brownfields (by DTSC Cleanup Status)

-  Active
-  Certified / Operation & Maintenance
-  Certified O&M - Land Use Restrictions Only
-  Inactive - Action Required

Industrial Parcel Type

-  Heavy industrial
-  Industrial Park (with structures)
-  Light industrial
-  Research and Development, with or without structures

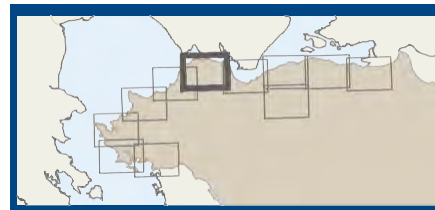

Disclaimer: These maps are intended as planning-level tools to illustrate the potential for coastal flooding as sea levels rise and do not represent the exact location or depth of flooding or shoreline overtopping. The maps are based on model outputs and do not account for all of the complex and dynamic Bay processes or future conditions. For more context, including a description of the data and methods used, please see Adapting to Rising Tides: Contra Costa County Sea Level Rise Vulnerability Assessment Final Report February, 2016 (http://www.adaptingtorisingtides.org/wp-content/uploads/2015/04/Contra-Costa_ART_Final_Report_web_2016.03.08.pdf)

Data Source: BCDC, BAARI, FEMA, DTSC, Contra Costa County, ESRI.

Map created by GreenInfo Network.

0 0.25 0.5 Miles







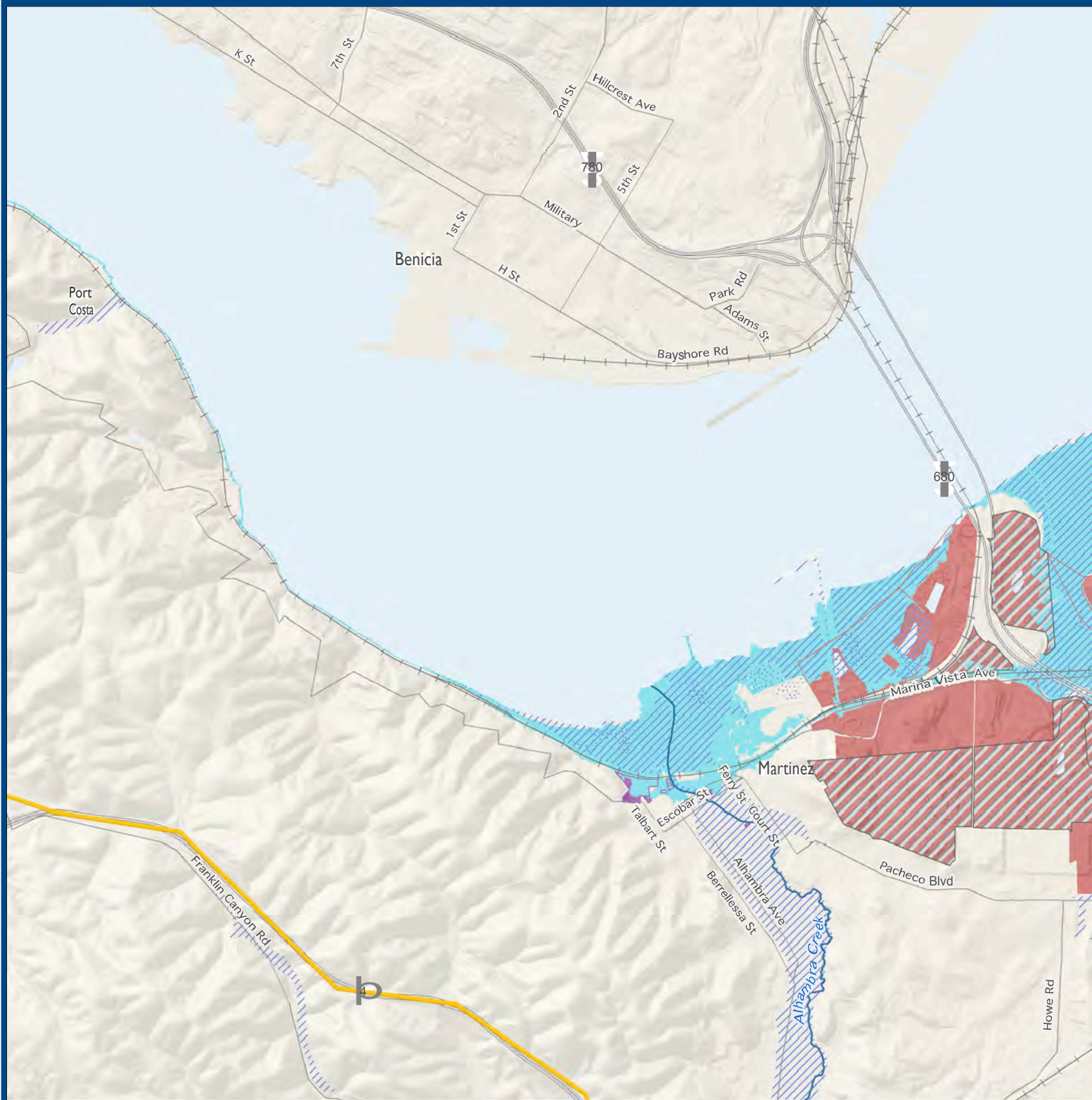







April 2016

adaptingtorisingtides.org





Industry Contra Costa ART Project

-  Project Area
-  Equivalent Water Levels:
100-yr tide + 36" SLR
50-yr tide + 48" SLR
MHHW + 77" SLR
-  FEMA 100 - yr Flood Zone
-  Disconnected Areas > 1 Acre
-  Major Wetlands and Water Bodies
- Potentially Exposed to Flooding**
 -  Landfills
 -  Hazardous Material Sites
- Brownfields (by DTSC Cleanup Status)**
 -  Active
 -  Certified / Operation & Maintenance
 -  Certified O&M - Land Use Restrictions Only
 -  Inactive - Action Required
- Industrial Parcel Type**
 -  Heavy industrial
 -  Industrial Park (with structures)
 -  Light industrial
 -  Research and Development, with or without structures

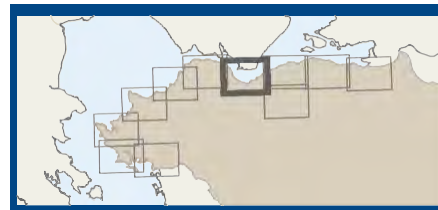

Disclaimer: These maps are intended as planning-level tools to illustrate the potential for coastal flooding as sea levels rise and do not represent the exact location or depth of flooding or shoreline overtopping. The maps are based on model outputs and do not account for all of the complex and dynamic Bay processes or future conditions. For more context, including a description of the data and methods used, please see *Adapting to Rising Tides: Contra Costa County Sea Level Rise Vulnerability Assessment Final Report* February, 2016 (http://www.adaptingtorisingtides.org/wp-content/uploads/2015/04/Contra-Costa_ART_Final_Report_web_2016.03.08.pdf)

Data Source: BCDC, BAARI, FEMA, DTSC, Contra Costa County, ESRI.

Map created by GreenInfo Network.

0 0.25 0.5 Miles



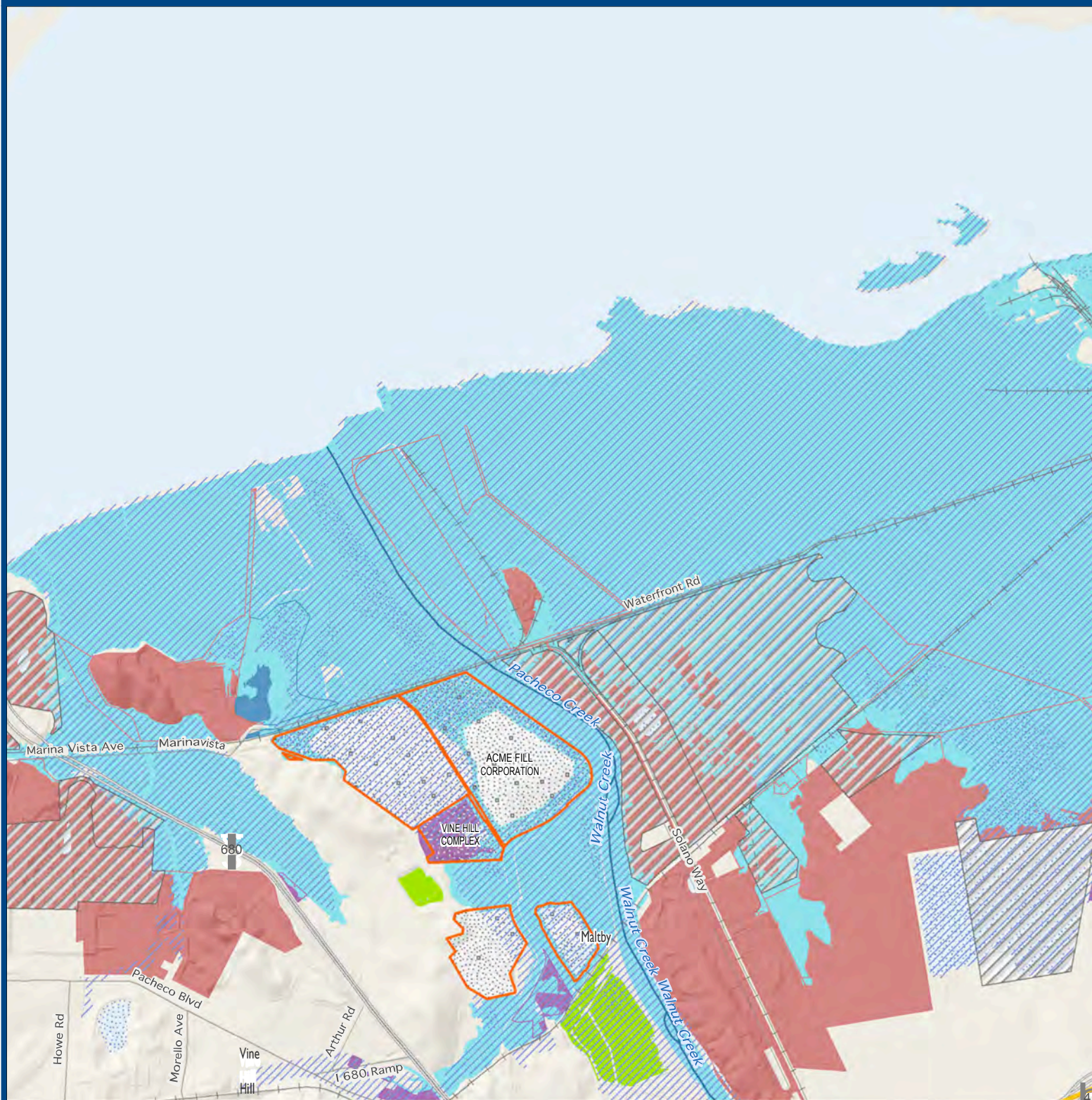

April 2016

adaptingtorisingtides.org











Industry Contra Costa ART Project

-  Project Area
-  Equivalent Water Levels:
100-yr tide + 36" SLR
50-yr tide + 48" SLR
MHHW + 77" SLR
-  FEMA 100 - yr Flood Zone
-  Disconnected Areas > 1 Acre
-  Major Wetlands and Water Bodies





Potentially Exposed to Flooding

-  Landfills
-  Hazardous Material Sites

Brownfields (by DTSC Cleanup Status)

-  Active
-  Certified / Operation & Maintenance
-  Certified O&M - Land Use Restrictions Only
-  Inactive - Action Required

Industrial Parcel Type

-  Heavy industrial
-  Industrial Park (with structures)
-  Light industrial
-  Research and Development, with or without structures

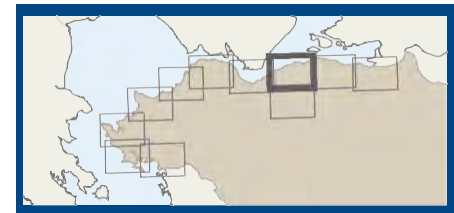



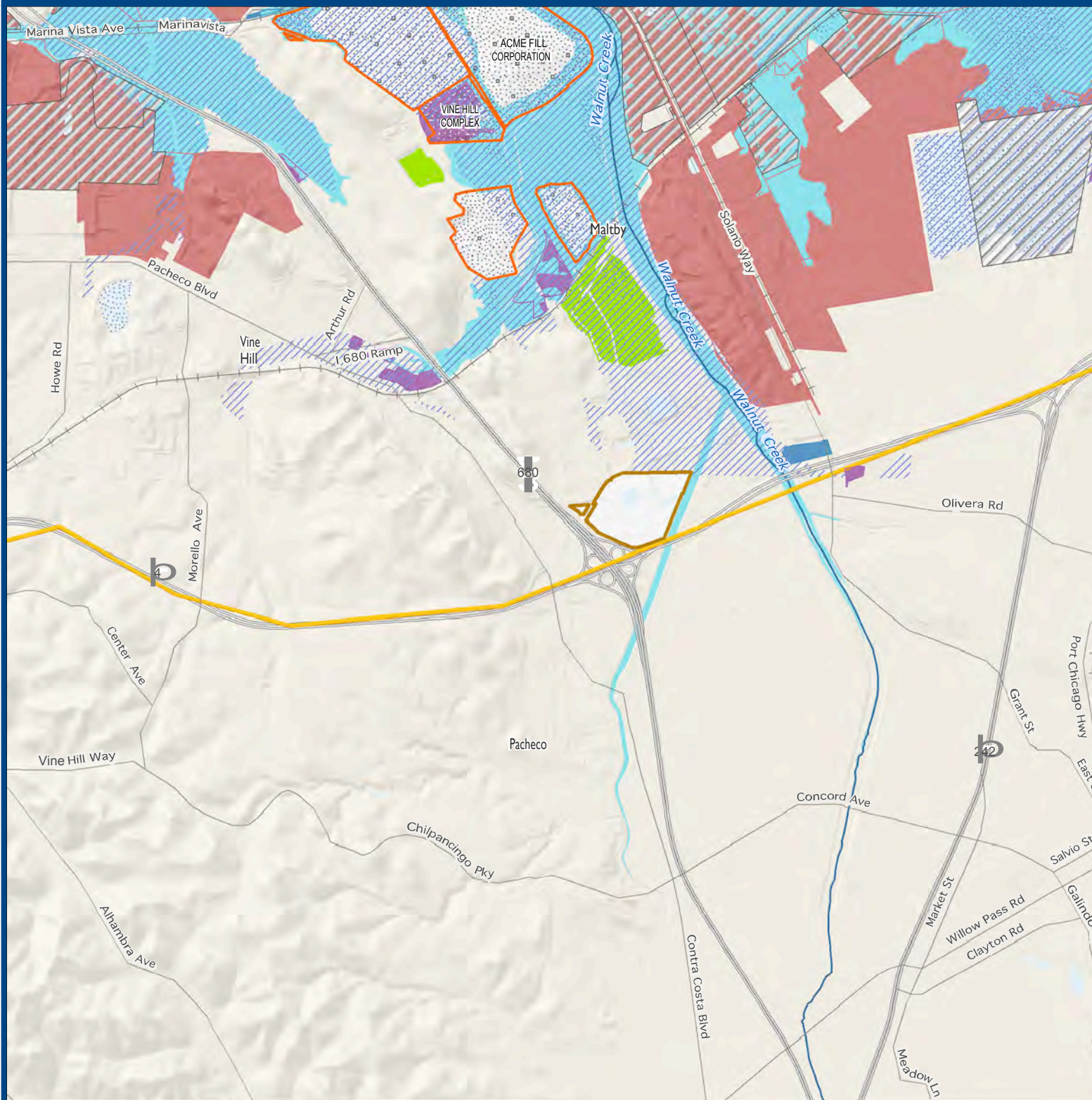

Disclaimer: These maps are intended as planning-level tools to illustrate the potential for coastal flooding as sea levels rise and do not represent the exact location or depth of flooding or shoreline overtopping. The maps are based on model outputs and do not account for all of the complex and dynamic Bay processes or future conditions. For more context, including a description of the data and methods used, please see Adapting to Rising Tides: Contra Costa County Sea Level Rise Vulnerability Assessment Final Report February, 2016 (http://www.adaptingtorisingtides.org/wp-content/uploads/2015/04/Contra-Costa_ART_Final_Report_web_2016.03.08.pdf)



Data Source: BCD, BAARI, FEMA, DTSC, Contra Costa County, ESRI.







Industry Contra Costa ART Project

-  Project Area
-  Equivalent Water Levels:
100-yr tide + 36" SLR
50-yr tide + 48" SLR
MHHW + 77" SLR
-  FEMA 100 - yr Flood Zone
-  Disconnected Areas > 1 Acre
-  Major Wetlands and Water Bodies





Potentially Exposed to Flooding

-  Landfills
-  Hazardous Material Sites

Brownfields (by DTSC Cleanup Status)

-  Active
-  Certified / Operation & Maintenance
-  Certified O&M - Land Use Restrictions Only
-  Inactive - Action Required

Industrial Parcel Type

-  Heavy industrial
-  Industrial Park (with structures)
-  Light industrial
-  Research and Development, with or without structures

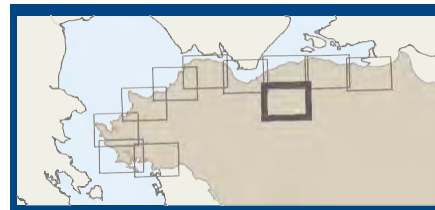

Disclaimer: These maps are intended as planning-level tools to illustrate the potential for coastal flooding as sea levels rise and do not represent the exact location or depth of flooding or shoreline overtopping. The maps are based on model outputs and do not account for all of the complex and dynamic Bay processes or future conditions. For more context, including a description of the data and methods used, please see Adapting to Rising Tides: Contra Costa County Sea Level Rise Vulnerability Assessment Final Report February, 2016 (http://www.adaptingtorisingtides.org/wp-content/uploads/2015/04/Contra-Costa_ART_Final_Report_web_2016.03.08.pdf)

Data Source: BCD, BAARI, FEMA, DTSC, Contra Costa County, ESRI.

Map created by GreenInfo Network.

0 0.25 0.5 Miles

April 2016

adaptingtorisingtides.org



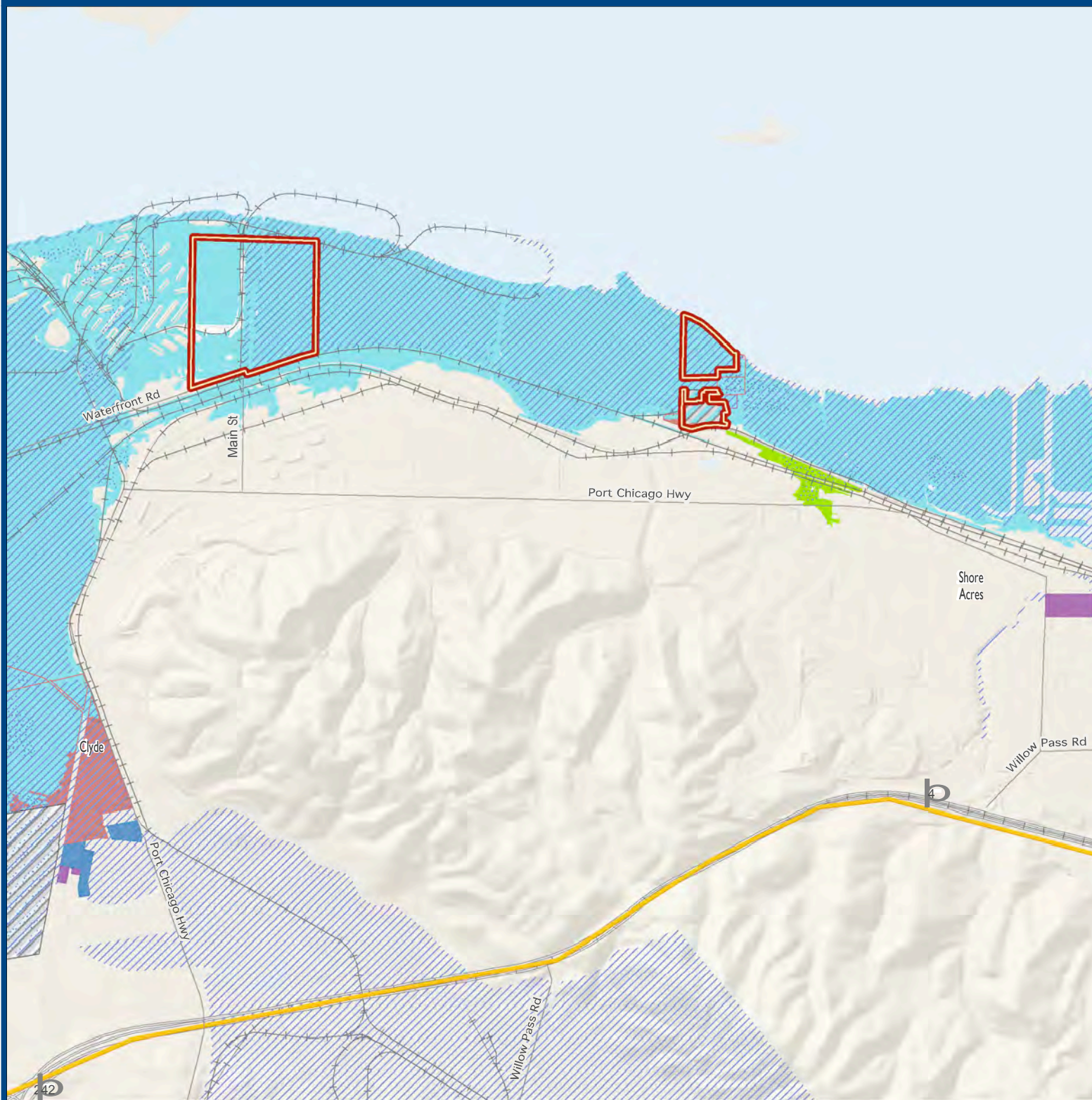

Industry Contra Costa ART Project

- Project Area
- Equivalent Water Levels:
100-yr tide + 36" SLR
50-yr tide + 48" SLR
MHHW + 77" SLR

- FEMA 100 - yr Flood Zone
- Disconnected Areas > 1 Acre
- Major Wetlands and Water Bodies

Potentially Exposed to Flooding

- Landfills
- Hazardous Material Sites

Brownfields (by DTSC Cleanup Status)

- Active
- Certified / Operation & Maintenance
- Certified O&M - Land Use Restrictions Only
- Inactive - Action Required

Industrial Parcel Type

- Heavy industrial
- Industrial Park (with structures)
- Light industrial
- Research and Development, with or without structures

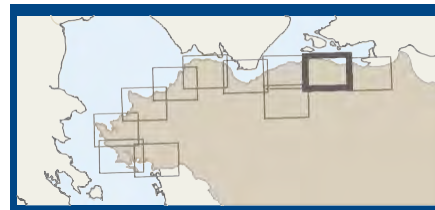

Disclaimer: These maps are intended as planning-level tools to illustrate the potential for coastal flooding as sea levels rise and do not represent the exact location or depth of flooding or shoreline overtopping. The maps are based on model outputs and do not account for all of the complex and dynamic Bay processes or future conditions. For more context, including a description of the data and methods used, please see *Adapting to Rising Tides: Contra Costa County Sea Level Rise Vulnerability Assessment Final Report February, 2016* (http://www.adaptingtorisingtides.org/wp-content/uploads/2015/04/Contra-Costa_ART_Final_Report_web_2016.03.08.pdf)

Data Source: BDCD, BAARI, FEMA, DTSC, Contra Costa County, ESRI.

Map created by GreenInfo Network.

0 0.25 0.5 Miles

April 2016

adaptingtorisingtides.org



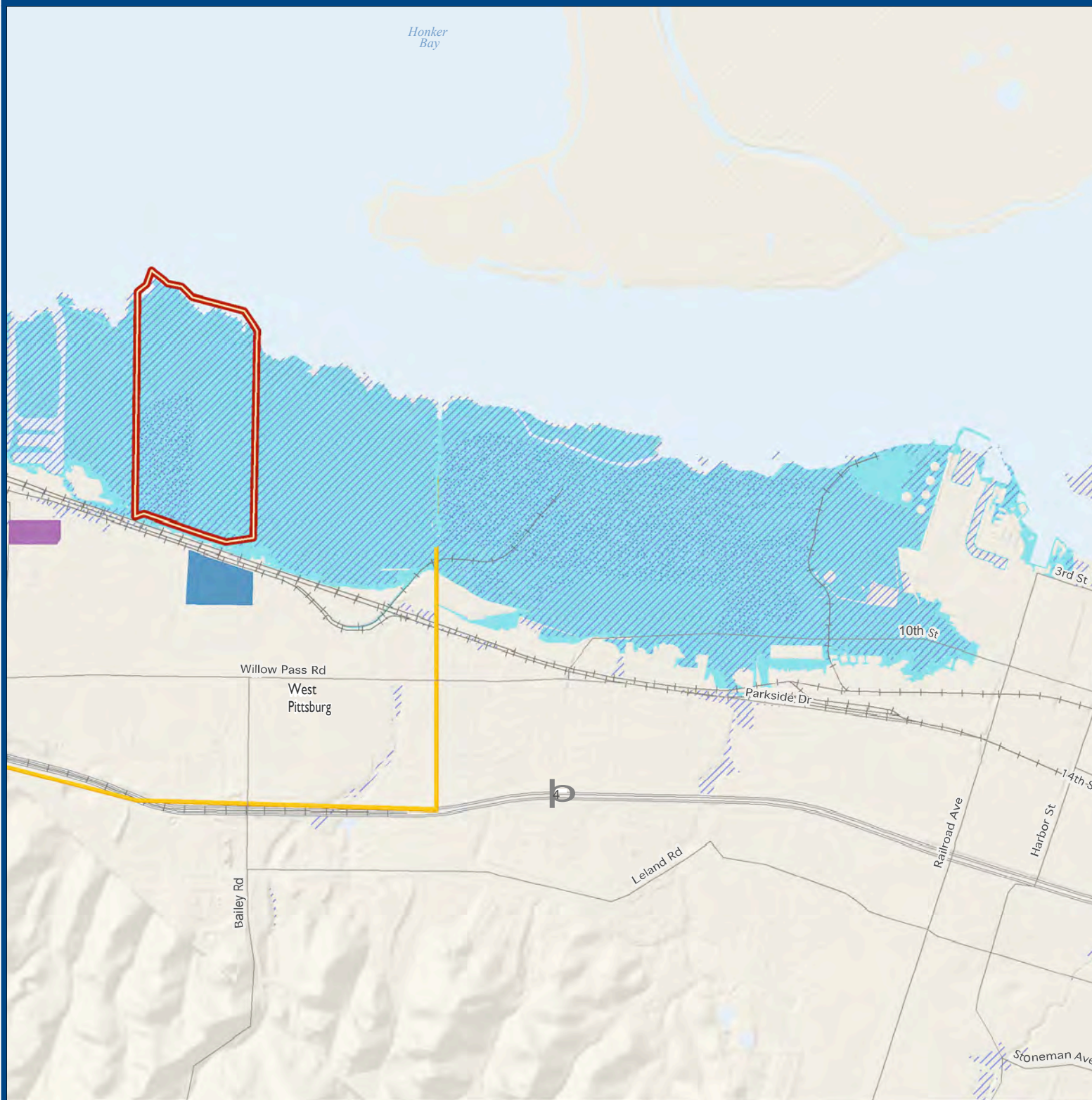

Industry

Contra Costa ART Project

- Project Area
- Equivalent Water Levels:
100-yr tide + 36" SLR
50-yr tide + 48" SLR
MHHW + 77" SLR
- FEMA 100 - yr Flood Zone
- Disconnected Areas > 1 Acre
- Major Wetlands and Water Bodies

Potentially Exposed to Flooding

- Landfills
- Hazardous Material Sites

Brownfields (by DTSC Cleanup Status)

- Active
- Certified / Operation & Maintenance
- Certified O&M - Land Use Restrictions Only
- Inactive - Action Required

Industrial Parcel Type

- Heavy industrial
- Industrial Park (with structures)
- Light industrial
- Research and Development, with or without structures

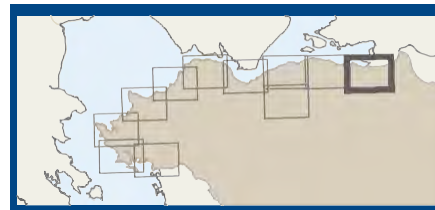













Disclaimer: These maps are intended as planning-level tools to illustrate the potential for coastal flooding as sea levels rise and do not represent the exact location or depth of flooding or shoreline overtopping. The maps are based on model outputs and do not account for all of the complex and dynamic Bay processes or future conditions. For more context, including a description of the data and methods used, please see Adapting to Rising Tides: Contra Costa County Sea Level Rise Vulnerability Assessment Final Report February, 2016 (http://www.adaptingtorisingtides.org/wp-content/uploads/2015/04/Contra-Costa_ART_Final_Report_web_2016.03.08.pdf)

Data Source: BCDC, BAARI, FEMA, DTSC, Contra Costa County, ESRI.
Map created by GreenInfo Network.



Community Indicators: Age Contra Costa ART Project

-  Project Area
 -  Equivalent Water Levels:
100 - yr tide + 36" SLR
50 - yr tide + 48" SLR
MHHW + 77" SLR
 -  FEMA 100 - yr Flood Zone
 -  Hydraulically Disconnected Areas > 1 Acre
 -  Major Wetlands and Water Bodies
 -  Existing Bay Trail
 -  Railroad
 -  Highway
 -  Parks and Open Spaces
- Community Indicators**
-  Concentration population under 5
 -  Concentration population 75 and over
 -  Concentration population both under 5 and 75 and over

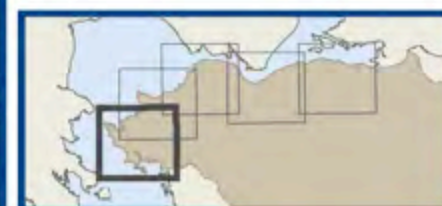

Disclaimer: These maps are intended as planning-level tools to illustrate the potential for coastal flooding as sea levels rise and do not represent the exact location or depth of flooding or shoreline overtopping. The maps are based on model outputs and do not account for all of the complex and dynamic Bay processes or future conditions. For more context, including a description of the data and methods used, please see Adapting to Rising Tides: Contra Costa County Sea Level Rise Vulnerability Assessment Final Report February, 2016 (http://www.adaptingtorisingtides.org/wp-content/uploads/2015/04/Contra-Costa_ART_Final_Report_web_2016.03.08.pdf)

Community Indicator Methods: Block groups were identified if they met a triggering level for each indicator, based on the regional mean plus half a standard deviation.







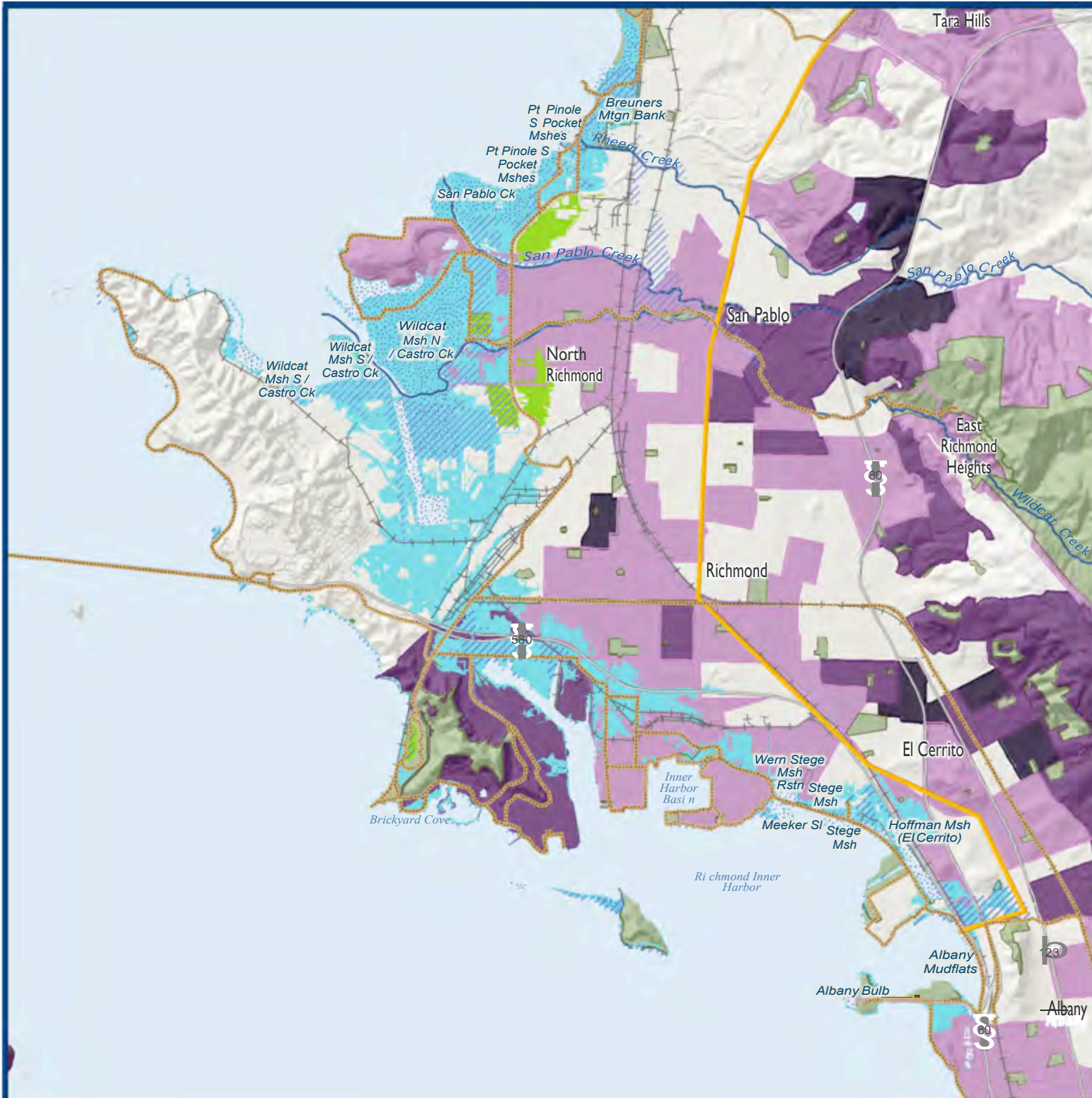





Data Source: 2010-2014 ACS, BDC, BAARI, FEMA Bay Trail, CPAD, ESRI.

Map created by GreenInfo Network.
0 0.5 1 Miles
Sept. 2016

adaptingtorisingtides.org



Community Indicators: Age Contra Costa ART Project

-  Project Area
-  Equivalent Water Levels:
100 - yr tide + 36" SLR
50 - yr tide + 48" SLR
MHHW + 77" SLR
-  FEMA 100 - yr Flood Zone
-  Hydraulically Disconnected Areas > 1 Acre
-  Major Wetlands and Water Bodies
-  Existing Bay Trail
-  Railroad
-  Highway
-  Parks and Open Spaces
- Community Indicators**
-  Concentration population under 5
-  Concentration population 75 and over
-  Concentration population both under 5 and 75 and over

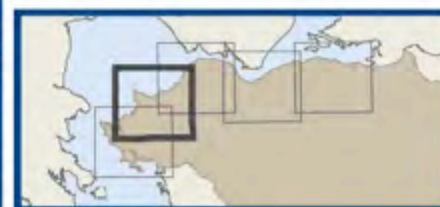

Disclaimer: These maps are intended as planning-level tools to illustrate the potential for coastal flooding as sea levels rise and do not represent the exact location or depth of flooding or shoreline overtopping. The maps are based on model outputs and do not account for all of the complex and dynamic Bay processes or future conditions. For more context, including a description of the data and methods used, please see *Adapting to Rising Tides: Contra Costa County Sea Level Rise Vulnerability Assessment Final Report February, 2016* (http://www.adaptingtorisingtides.org/wp-content/uploads/2015/04/Contra-Costa_ART_Final_Report_web_2016.03.08.pdf)

Community Indicator Methods: Block groups were identified if they met a triggering level for each indicator, based on the regional mean plus half a standard deviation.

Data Source: 2010-2014 ACS, BCD, BAARI, FEMA, Bay Trail, CPAD, ESRI.

Map created by GreenInfo Network.
0 0.5 1 Miles
Sept. 2016

adaptingtorisingtides.org

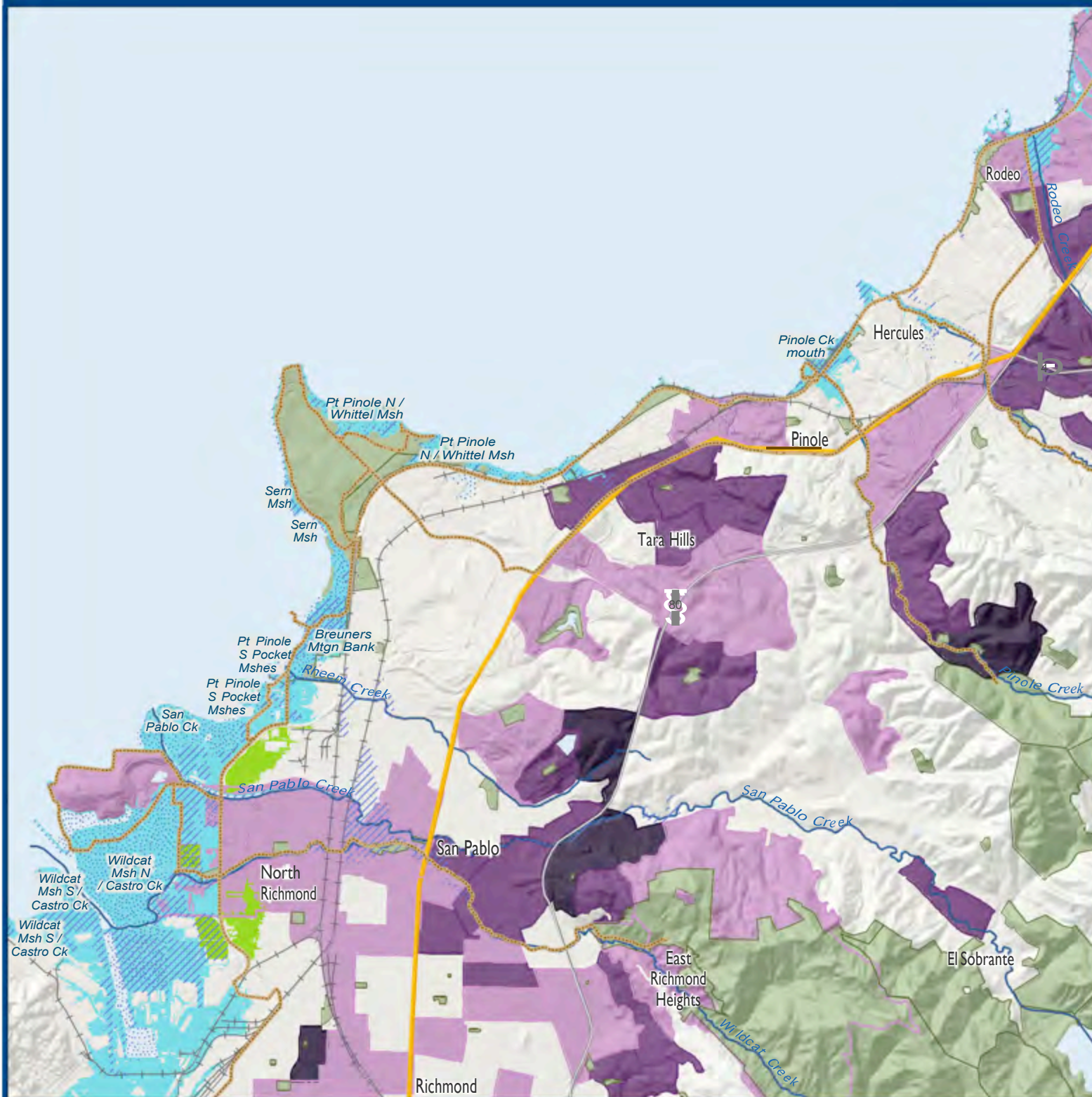

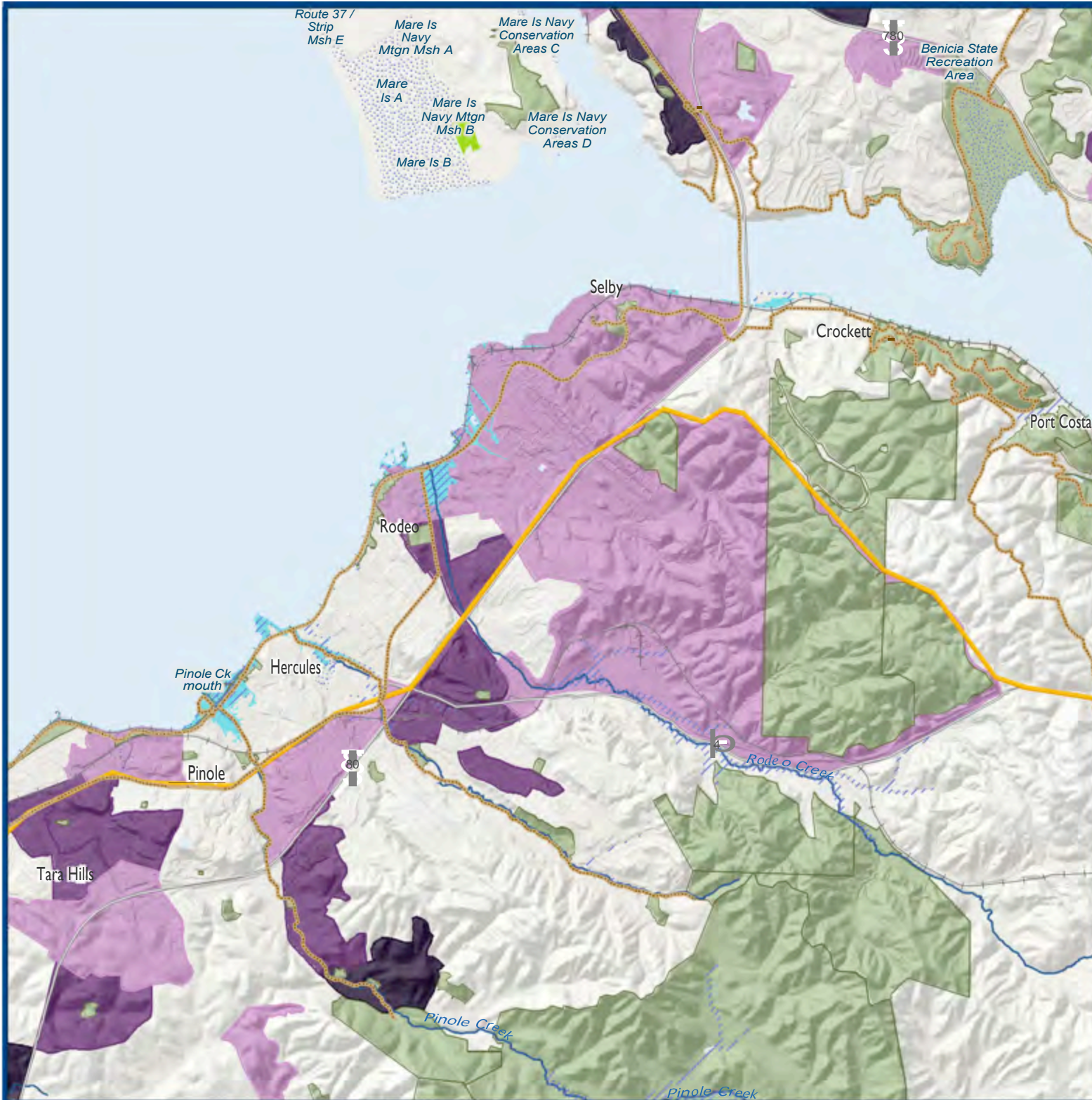

Community Indicators: Age Contra Costa ART Project

- Project Area
- Equivalent Water Levels:
100 - yr tide + 36" SLR
50 - yr tide + 48" SLR
MHHW + 77" SLR
- FEMA 100 - yr Flood Zone
- Hydraulically Disconnected Areas > 1 Acre
- Major Wetlands and Water Bodies
- Existing Bay Trail
- Railroad
- Highway
- Parks and Open Spaces
- Community Indicators**
 - Concentration population under 5
 - Concentration population 75 and over
 - Concentration population both under 5 and 75 and over

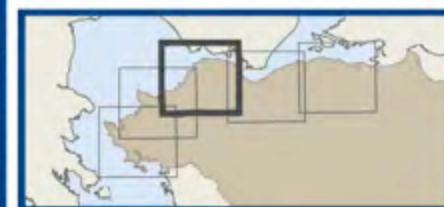

Disclaimer: These maps are intended as planning-level tools to illustrate the potential for coastal flooding as sea levels rise and do not represent the exact location or depth of flooding or shoreline overtopping. The maps are based on model outputs and do not account for all of the complex and dynamic Bay processes or future conditions. For more context, including a description of the data and methods used, please see *Adapting to Rising Tides: Contra Costa County Sea Level Rise Vulnerability Assessment Final Report February, 2016* (http://www.adaptingtorisingtides.org/wp-content/uploads/2015/04/Contra-Costa_ART_Final_Report_web_2016.03.08.pdf)

Community Indicator Methods: Block groups were identified if they met a triggering level for each indicator, based on the regional mean plus half a standard deviation.

Data Source: 2010-2014 ACS, BCD, BAARI, FEMA, Bay Trail, CPAD, ESRI.

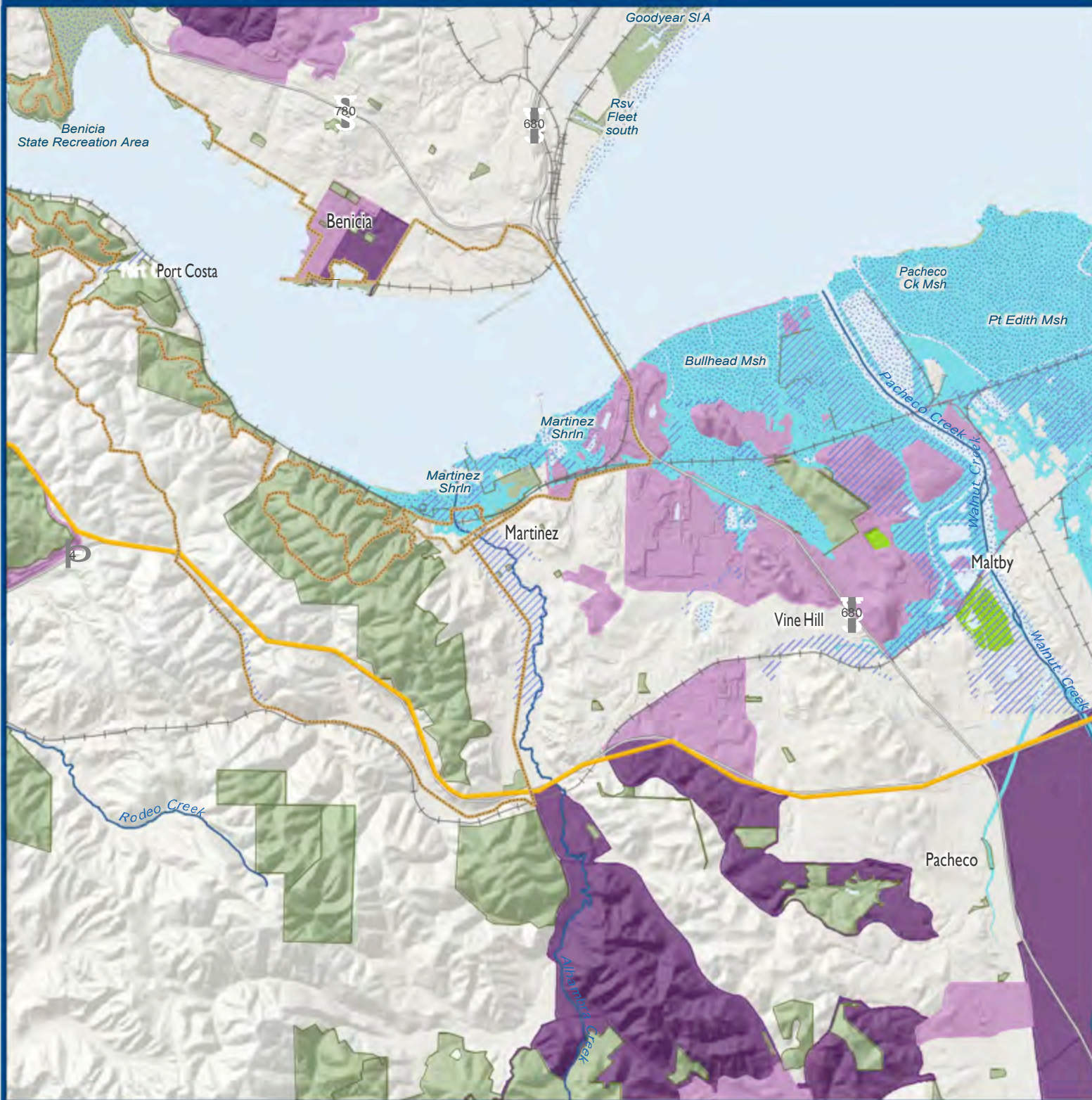

Community Indicators: Age Contra Costa ART Project

- Project Area
- Equivalent Water Levels:
100 - yr tide + 36" SLR
50 - yr tide + 48" SLR
MHHW + 77" SLR
- FEMA 100 - yr Flood Zone
- Hydraulically Disconnected Areas > 1 Acre
- Major Wetlands and Water Bodies
- Existing Bay Trail
- Railroad
- Highway
- Parks and Open Spaces
- Community Indicators**
 - Concentration population under 5
 - Concentration population 75 and over
 - Concentration population both under 5 and 75 and over



Disclaimer: These maps are intended as planning-level tools to illustrate the potential for coastal flooding as sea levels rise and do not represent the exact location or depth of flooding or shoreline overtopping. The maps are based on model outputs and do not account for all of the complex and dynamic Bay processes or future conditions. For more context, including a description of the data and methods used, please see *Adapting to Rising Tides: Contra Costa County Sea Level Rise Vulnerability Assessment Final Report February, 2016* (http://www.adaptingtorisingtides.org/wp-content/uploads/2015/04/Contra-Costa_ART_Final_Report_web_2016.03.08.pdf)

Community Indicator Methods: Block groups were identified if they met a triggering level for each indicator, based on the regional mean plus half a standard deviation.

Data Source: 2010-2014 ACS, BCD, BAARI, FEMA, Bay Trail, CPAD, ESRI.

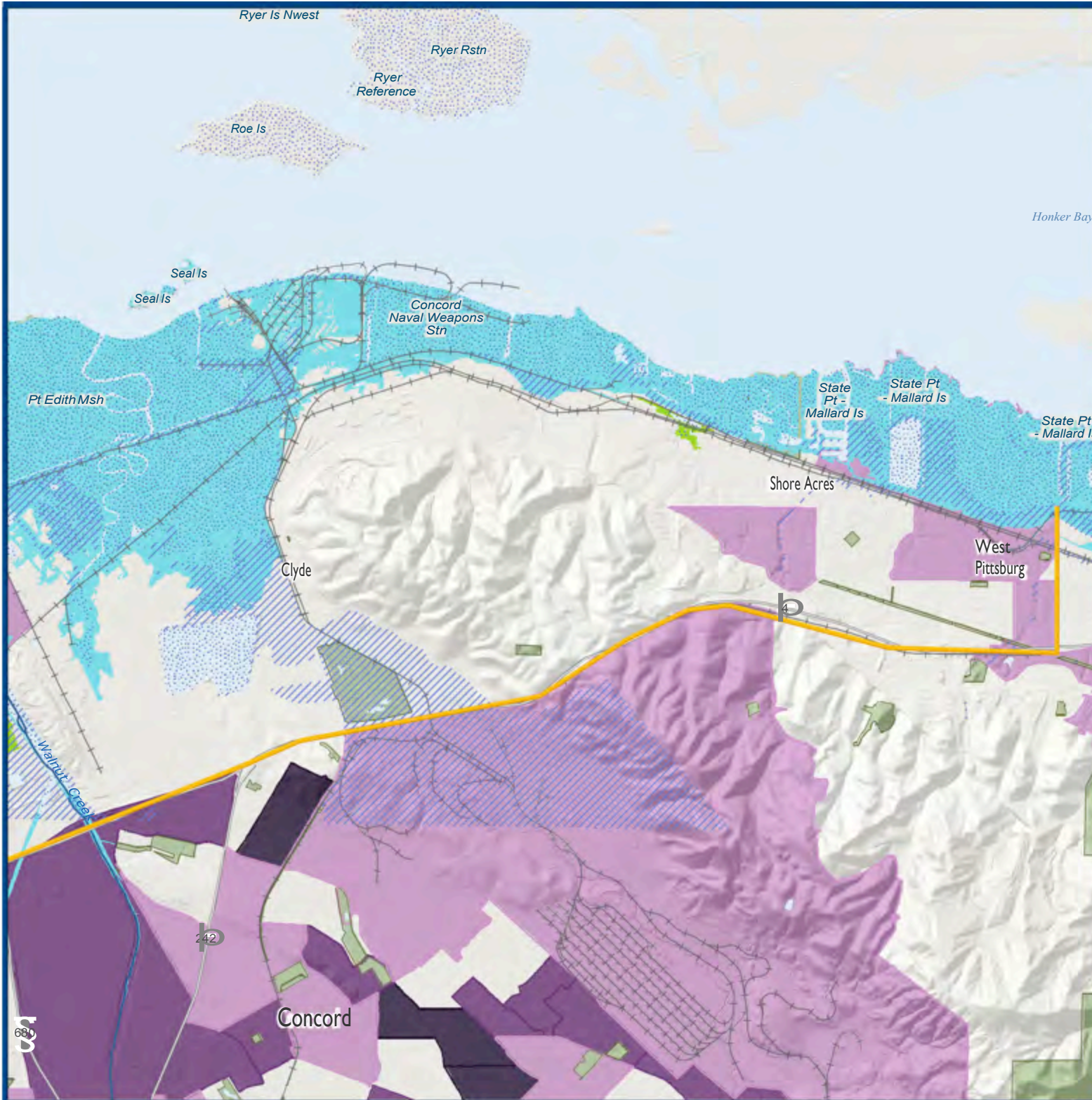

Community Indicators: Age Contra Costa ART Project

- Project Area
- Equivalent Water Levels:
100 - yr tide + 36" SLR
50 - yr tide + 48" SLR
MHW + 77" SLR
- FEMA 100 - yr Flood Zone
- Hydraulically Disconnected Areas > 1 Acre
- Major Wetlands and Water Bodies
- Existing Bay Trail
- Railroad
- Highway
- Parks and Open Spaces

Community Indicators

- Concentration population under 5
- Concentration population 75 and over
- Concentration population both under 5 and 75 and over

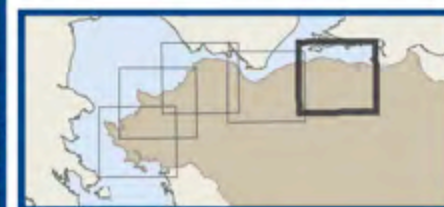













Disclaimer: These maps are intended as planning-level tools to illustrate the potential for coastal flooding as sea levels rise and do not represent the exact location or depth of flooding or shoreline overtopping. The maps are based on model outputs and do not account for all of the complex and dynamic Bay processes or future conditions. For more context, including a description of the data and methods used, please see *Adapting to Rising Tides: Contra Costa County Sea Level Rise Vulnerability Assessment Final Report February, 2016* (http://www.adaptingtorisingtides.org/wp-content/uploads/2015/04/Contra-Costa_ART_Final_Report_web_2016.03.08.pdf)

Community Indicator Methods: Block groups were identified if they met a triggering level for each indicator, based on the regional mean plus half a standard deviation.

Data Source: 2010-2014 ACS, BCD, BAARI, FEMA, Bay Trail, CPAD, ESRI.

Community Indicators: Housing & Transportation Cost Burden Contra Costa ART Project

-  Project Area
-  Equivalent Water Levels:
100-yr tide + 36" SLR
50-yr tide + 48" SLR
MHHW + 77" SLR
-  FEMA 100 - yr Flood Zone
-  Hydraulically Disconnected Areas > 1 Acre
-  Major Wetlands and Water Bodies
-  Existing Bay Trail
-  Railroad
-  Highway
-  Parks and Open Spaces
- Community Indicators**
 -  Concentration Housing Cost Burdened Households (spending greater than 50% of income on housing)
 -  Concentration Transportation Cost Burdened Households (spending greater than 5% of income on transportation)
 -  Both Housing & Transportation Cost Burdened

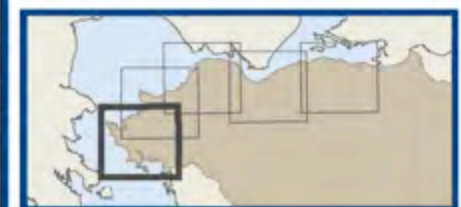







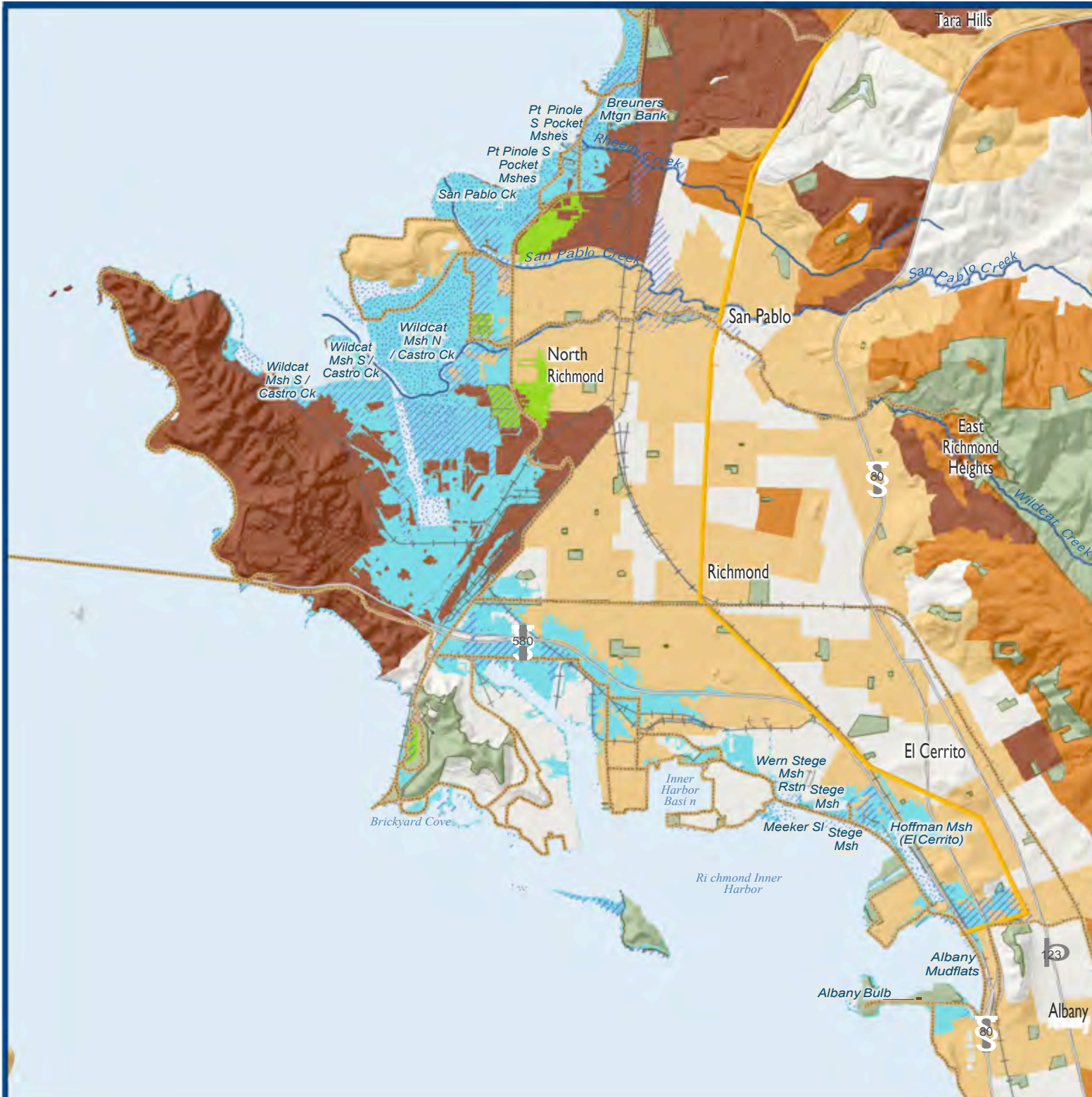





Disclaimer: These maps are intended as planning-level tools to illustrate the potential for coastal flooding as sea levels rise and do not represent the exact location or depth of flooding or shoreline overtopping. The maps are based on model outputs and do not account for all of the complex and dynamic Bay processes or future conditions. For more context, including a description of the data and methods used, please see *Adapting to Rising Tides: Contra Costa County Sea Level Rise Vulnerability Assessment Final Report* February, 2016 (http://www.adaptingtorisingtides.org/wp-content/uploads/2015/04/Contra-Costa_ART_Final_Report_web_2016.03.08.pdf)

Community Indicator Methods: Block groups were identified if they met a triggering level for each indicator, based on the regional mean plus half a standard deviation.

Data Source: 2010-2014 ACS, Center for Neighborhood Technology, Bay Area MAP of ESR.



Community Indicators: Housing & Transportation Cost Burden Contra Costa ART Project

-  Project Area
-  Equivalent Water Levels:
100 - yr tide + 36" SLR
50 - yr tide + 48" SLR
MHHW + 77" SLR
-  FEMA 100 - yr Flood Zone
-  Hydraulically Disconnected Areas > 1 Acre
-  Major Wetlands and Water Bodies
-  Existing Bay Trail
-  Railroad
-  Highway
-  Parks and Open Spaces
- Community Indicators**
 -  Concentration Housing Cost Burdened Households (spending greater than 50% of income on housing)
 -  Concentration Transportation Cost Burdened Households (spending greater than 5% of income on transportation)
 -  Both Housing & Transportation Cost Burdened

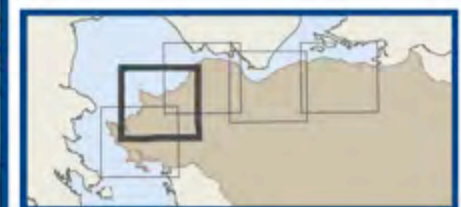

Disclaimer: These maps are intended as planning-level tools to illustrate the potential for coastal flooding as sea levels rise and do not represent the exact location or depth of flooding or shoreline overtopping. The maps are based on model outputs and do not account for all of the complex and dynamic Bay processes or future conditions. For more context, including a description of the data and methods used, please see *Adapting to Rising Tides: Contra Costa County Sea Level Rise Vulnerability Assessment Final Report* (February, 2016) (http://www.adaptingtorisingtides.org/wp-content/uploads/2015/04/Contra-Costa_ART_Final_Report_web_2016.03.08.pdf)

Community Indicator Methods: Block groups were identified if they met a triggering level for each indicator, based on the regional mean plus half a standard deviation.

Data Source: 2010-2014 ACS, Center for Neighborhood Technology, Bay of the Pulpit, Esri

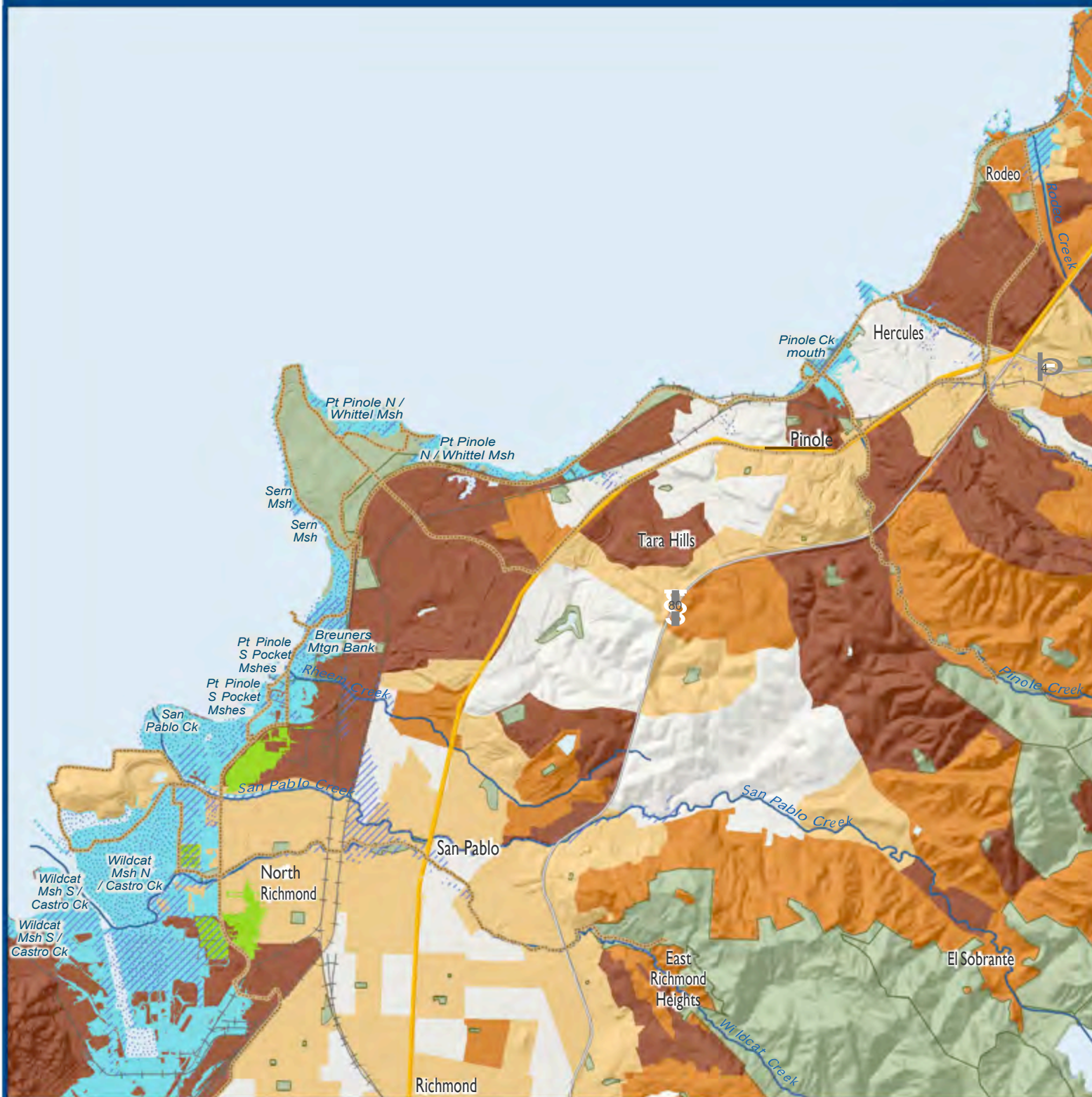

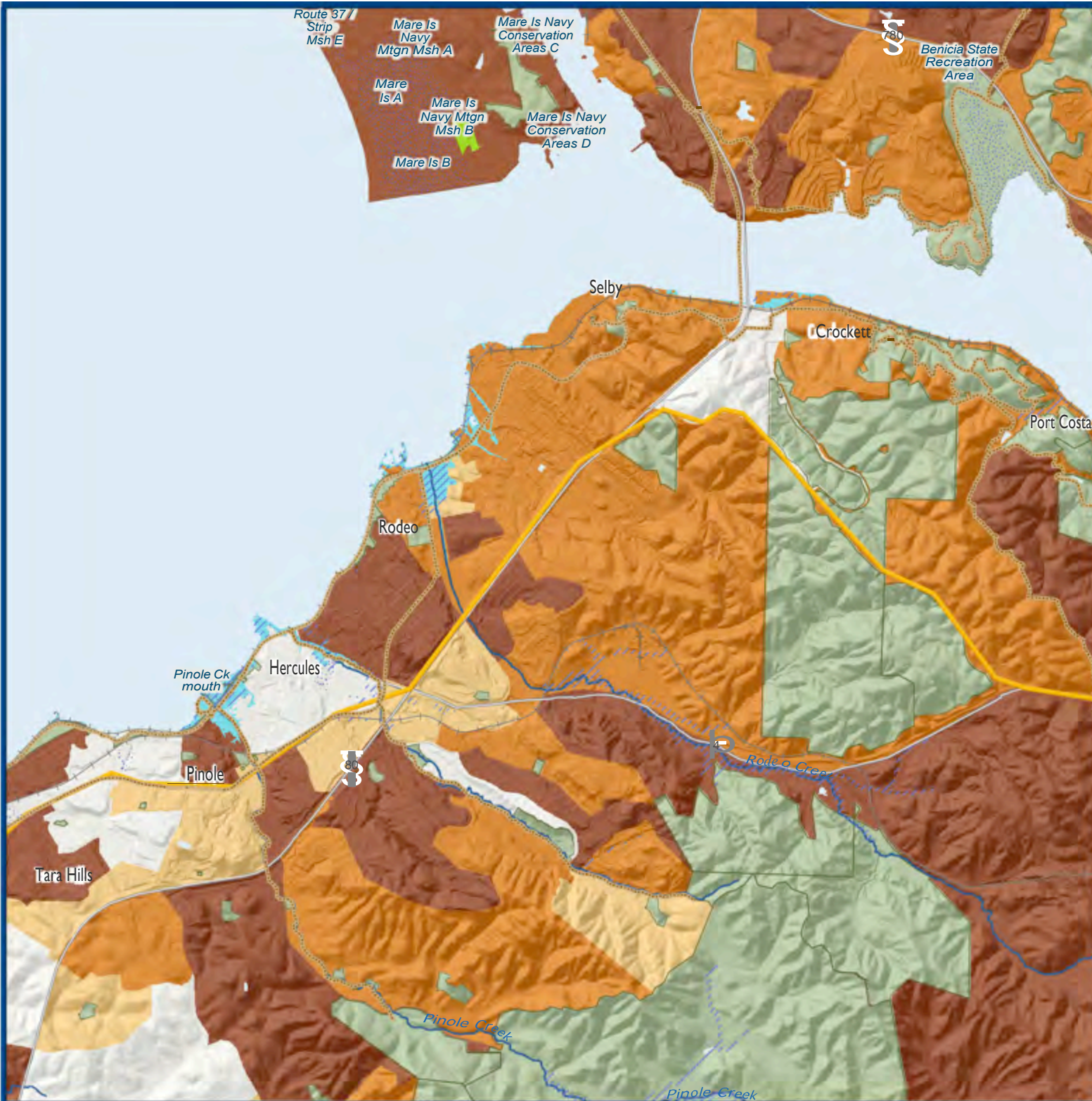

Community Indicators: Housing & Transportation Cost Burden Contra Costa ART Project



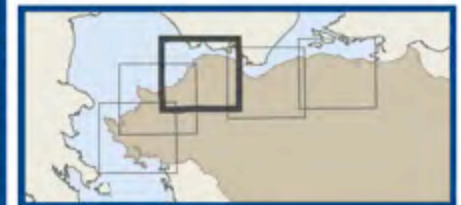









- Project Area
- Equivalent Water Levels:
100 - yr tide + 36" SLR
50 - yr tide + 48" SLR
MHW + 77" SLR
- FEMA 100 - yr Flood Zone
- Hydraulically Disconnected Areas > 1 Acre
- Major Wetlands and Water Bodies
- Existing Bay Trail
- Railroad
- Highway
- Parks and Open Spaces
- Community Indicators**
 - Concentration Housing Cost Burdened Households (spending greater than 50% of income on housing)
 - Concentration Transportation Cost Burdened Households (spending greater than 5% of income on transportation)
 - Both Housing & Transportation Cost Burdened



Disclaimer: These maps are intended as planning-level tools to illustrate the potential for coastal flooding as sea levels rise and do not represent the exact location or depth of flooding or shoreline overtopping. The maps are based on model outputs and do not account for all of the complex and dynamic Bay processes or future conditions. For more context, including a description of the data and methods used, please see *Adapting to Rising Tides: Contra Costa County Sea Level Rise Vulnerability Assessment Final Report* February, 2016 (http://www.adaptingtorisingtides.org/wp-content/uploads/2015/04/Contra-Costa_ART_Final_Report_web_2016.03.08.pdf)

Community Indicator Methods: Block groups were identified if they met a triggering level for each indicator, based on the regional mean plus half a standard deviation.
Data Source: 2010-2014 ACS, Center for Neighborhood Technology, BCDC, BAARI, FEMA, Bay Trail, CPAD, ESRI.
Map created by GreenInfo Network.

Community Indicators: Housing & Transportation Cost Burden Contra Costa ART Project

-  Project Area
-  Equivalent Water Levels:
100 - yr tide + 36" SLR
50 - yr tide + 48" SLR
MHHW + 77" SLR
-  FEMA 100 - yr Flood Zone
-  Hydraulically Disconnected Areas > 1 Acre
-  Major Wetlands and Water Bodies
-  Existing Bay Trail
-  Railroad
-  Highway
-  Parks and Open Spaces
- Community Indicators**
 -  Concentration Housing Cost Burdened Households (spending greater than 50% of income on housing)
 -  Concentration Transportation Cost Burdened Households (spending greater than 5% of income on transportation)
 -  Both Housing & Transportation Cost Burdened

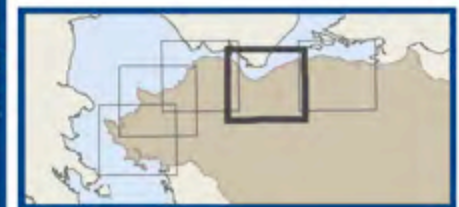

Disclaimer: These maps are intended as planning-level tools to illustrate the potential for coastal flooding as sea levels rise and do not represent the exact location or depth of flooding or shoreline overtopping. The maps are based on model outputs and do not account for all of the complex and dynamic Bay processes or future conditions. For more context, including a description of the data and methods used, please see *Adapting to Rising Tides: Contra Costa County Sea Level Rise Vulnerability Assessment Final Report* February, 2016 (http://www.adaptingtorisingtides.org/wp-content/uploads/2015/04/Contra-Costa_ART_Final_Report_web_2016.03.08.pdf)

Community Indicator Methods: Block groups were identified if they met a triggering level for each indicator, based on the regional mean plus half a standard deviation.
Data Source: 2010-2014 ACS, Center for Neighborhood Technology, BCD, BAARI, FEMA, Bay Trail, CPAD, ESRI.
Map created by GreenInfo Network.

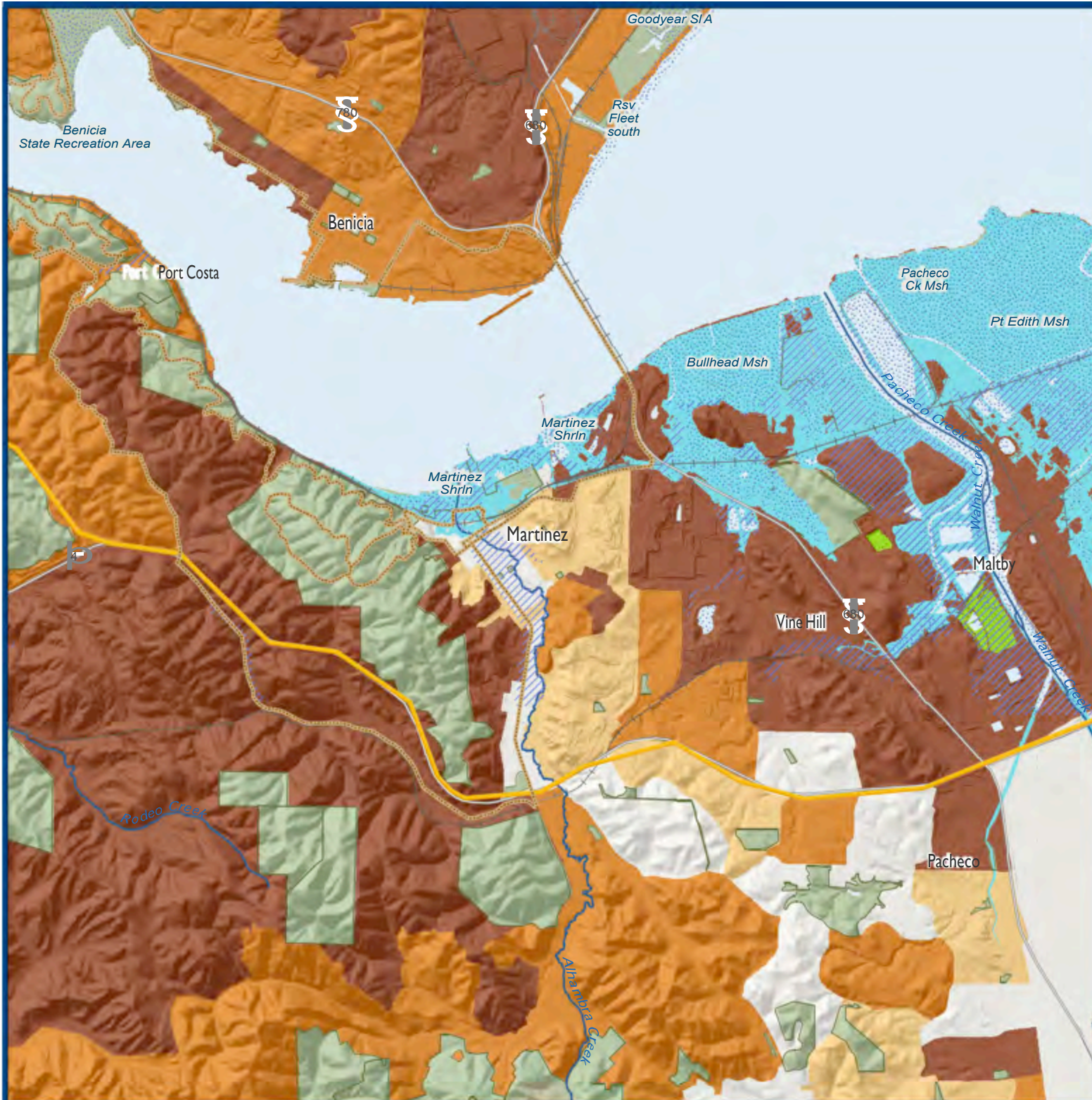

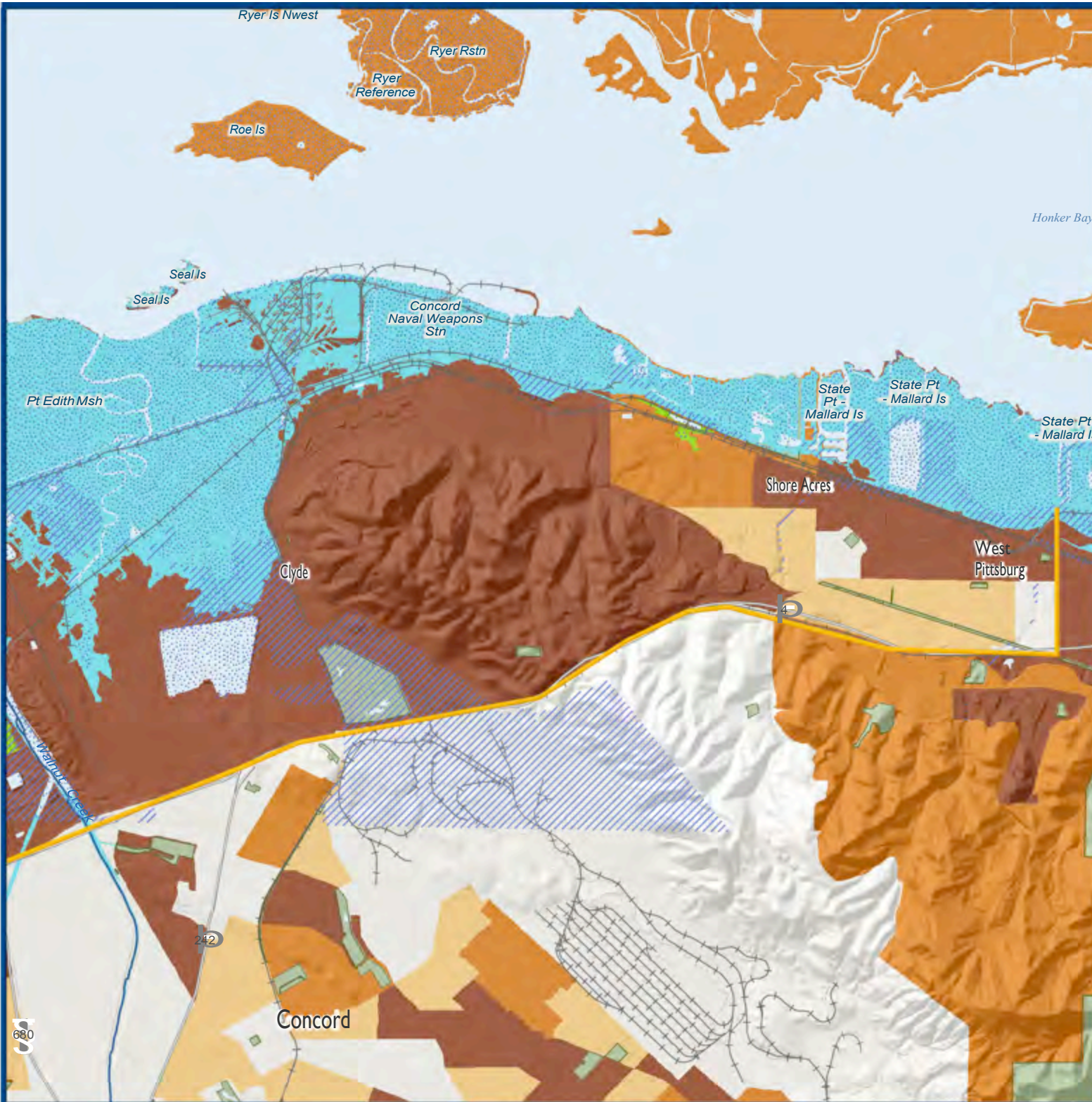

Community Indicators: Housing & Transportation Cost Burden Contra Costa ART Project

- Project Area
- Equivalent Water Levels:
100 - yr tide + 36" SLR
50 - yr tide + 48" SLR
MHHW + 77" SLR
- FEMA 100 - yr Flood Zone
- Hydraulically Disconnected Areas > 1 Acre
- Major Wetlands and Water Bodies
- Existing Bay Trail
- Railroad
- Highway
- Parks and Open Spaces

- ## Community Indicators
- Concentration Housing Cost Burdened Households (spending greater than 50% of income on housing)
 - Concentration Transportation Cost Burdened Households (spending greater than 5% of income on transportation)
 - Both Housing & Transportation Cost Burdened

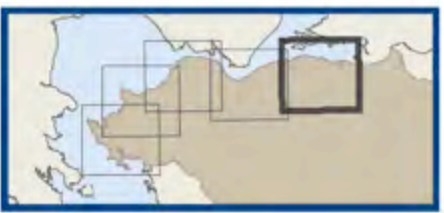

Disclaimer: These maps are intended as planning-level tools to illustrate the potential for coastal flooding as sea levels rise and do not represent the exact location or depth of flooding or shoreline overtopping. The maps are based on model outputs and do not account for all of the complex and dynamic Bay processes or future conditions. For more context, including a description of the data and methods used, please see *Adapting to Rising Tides: Contra Costa County Sea Level Rise Vulnerability Assessment Final Report* February, 2016 (http://www.adaptingtorisingtides.org/wp-content/uploads/2015/04/Contra-Costa_ART_Final_Report_web_2016.03.08.pdf)

Community Indicator Methods: Block groups were identified if they met a triggering level for each indicator, based on the regional mean plus half a standard deviation.

Data Source: 2010-2014 ACS, Center for Neighborhood Technology, BCDC, BAARI, FEMA, Bay Trail, CPAD, ESRI.

Map created by GreenInfo Network.

0 0.5 1 Miles Sept. 2016

adaptingtorisingtides.org

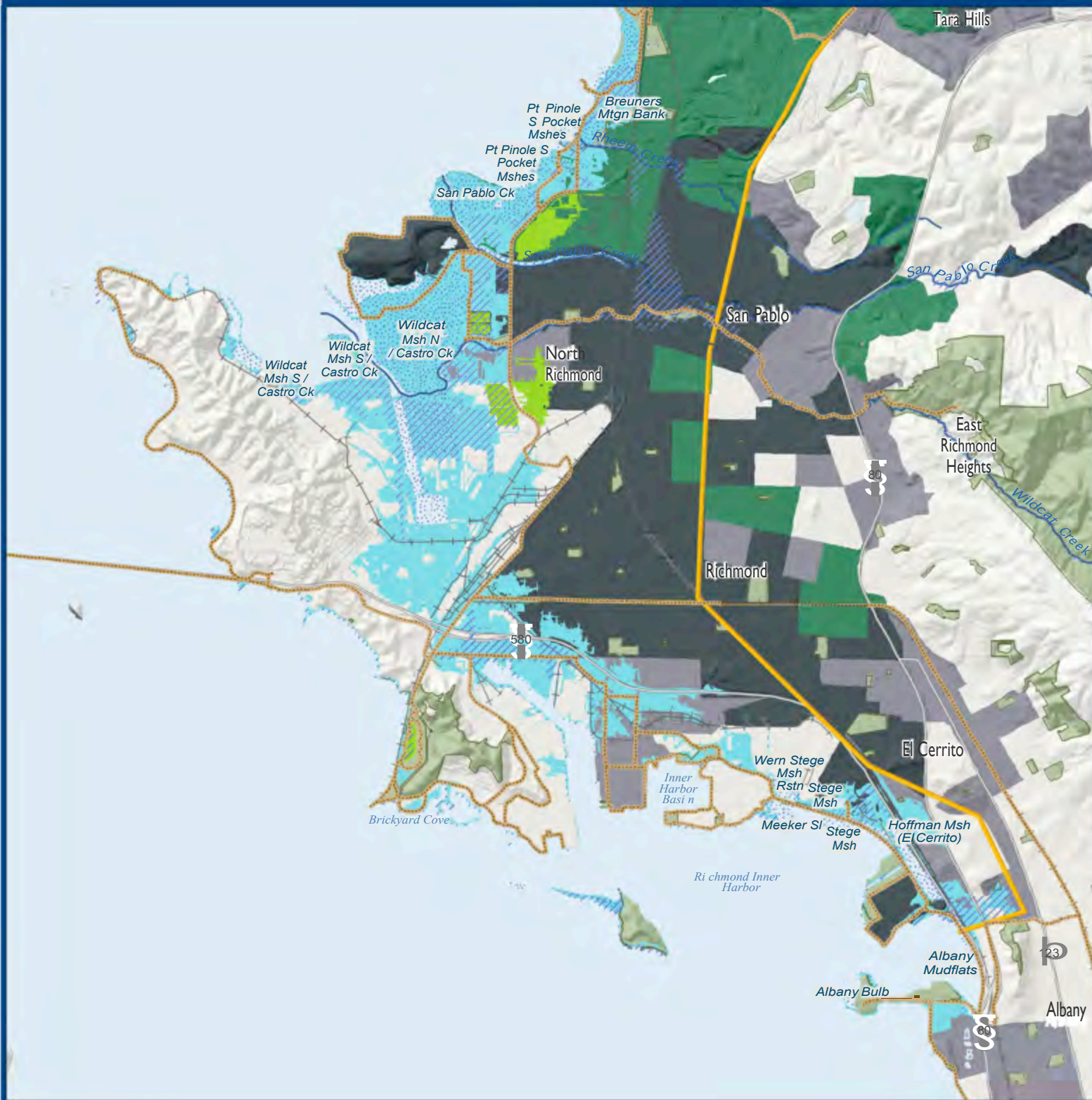

Community Indicators: Education & Income Contra Costa ART Project

- Project Area
- Equivalent Water Levels:
100 - yr tide + 36" SLR
50 - yr tide + 48" SLR
MHHW + 77" SLR
- FEMA 100 - yr Flood Zone
- Hydraulically Disconnected Areas > 1 Acre
- Major Wetlands and Water Bodies
- Existing Bay Trail
- Railroad
- Highway
- Parks and Open Spaces
- Community Indicators**
- Concentration of Very Low Income Households
- Low High School Graduation Rates
- Very Low Income and Low Graduation Rates

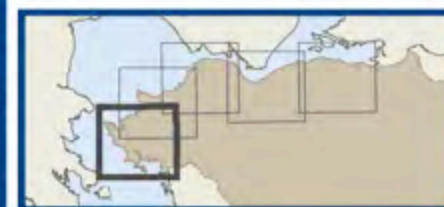













Disclaimer: These maps are intended as planning-level tools to illustrate the potential for coastal flooding as sea levels rise and do not represent the exact location or depth of flooding or shoreline overtopping. The maps are based on model outputs and do not account for all of the complex and dynamic Bay processes or future conditions. For more context, including a description of the data and methods used, please see *Adapting to Rising Tides: Contra Costa County Sea Level Rise Vulnerability Assessment Final Report* February, 2016 (http://www.adaptingtorisingtides.org/wp-content/uploads/2015/04/Contra-Costa_ART_Final_Report_web_2016.03.08.pdf)

Community Indicator Methods: Block groups were identified if they met a triggering level for each indicator, based on the regional mean plus half a standard deviation.

Data Source: 2010-2014 ACS, BCDC, BAARI, FEMA, Bay Trail, CPAD, ESRI.

Community Indicators: Education & Income Contra Costa ART Project

-  Project Area
 -  Equivalent Water Levels:
100 - yr tide + 36" SLR
50 - yr tide + 48" SLR
MHHW + 77" SLR
 -  FEMA 100 - yr Flood Zone
 -  Hydraulically Disconnected Areas > 1 Acre
 -  Major Wetlands and Water Bodies
 -  Existing Bay Trail
 -  Railroad
 -  Highway
 -  Parks and Open Spaces
-
- ## Community Indicators
-  Concentration of Very Low Income Households
 -  Low High School Graduation Rates
 -  Very Low Income and Low Graduation Rates

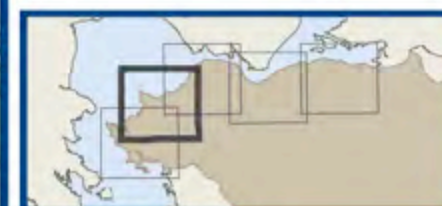

Disclaimer: These maps are intended as planning-level tools to illustrate the potential for coastal flooding as sea levels rise and do not represent the exact location or depth of flooding or shoreline overtopping. The maps are based on model outputs and do not account for all of the complex and dynamic Bay processes or future conditions. For more context, including a description of the data and methods used, please see *Adapting to Rising Tides: Contra Costa County Sea Level Rise Vulnerability Assessment* Final Report February, 2016 (http://www.adaptingtorisingtides.org/wp-content/uploads/2015/04/Contra-Costa_ART_Final_Report_web_2016.03.08.pdf)

Community Indicator Methods: Block groups were identified if they met a triggering level for each indicator, based on the regional mean plus half a standard deviation.

Data Source: 2010-2014 ACS, BCDG, BAARI, FEMA, Bay Trail, CPAD, ESRI.

Map created by GreenInfo Network.
0 0.5 1 Miles
Sept. 2016

adaptingtorisingtides.org 

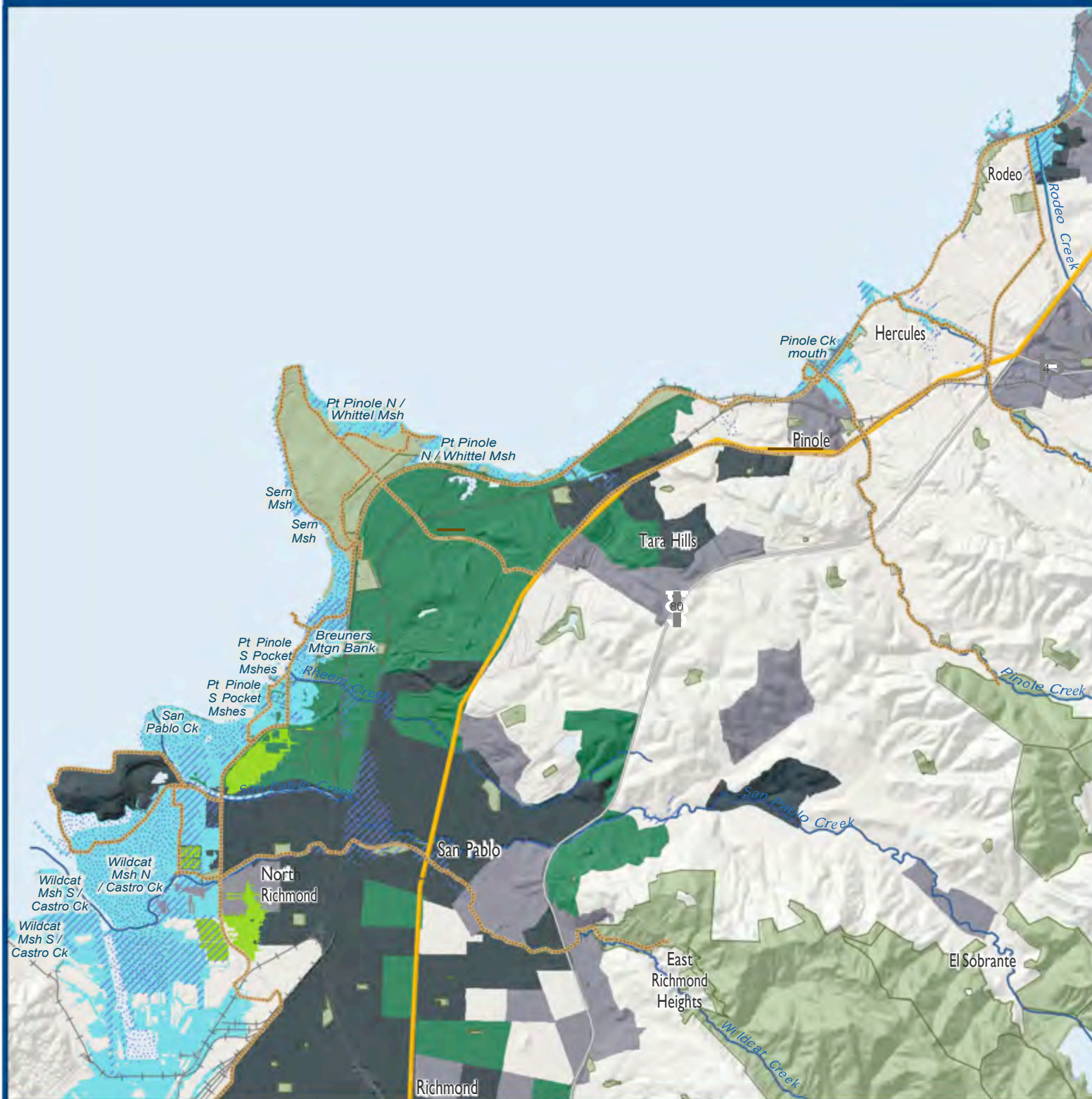

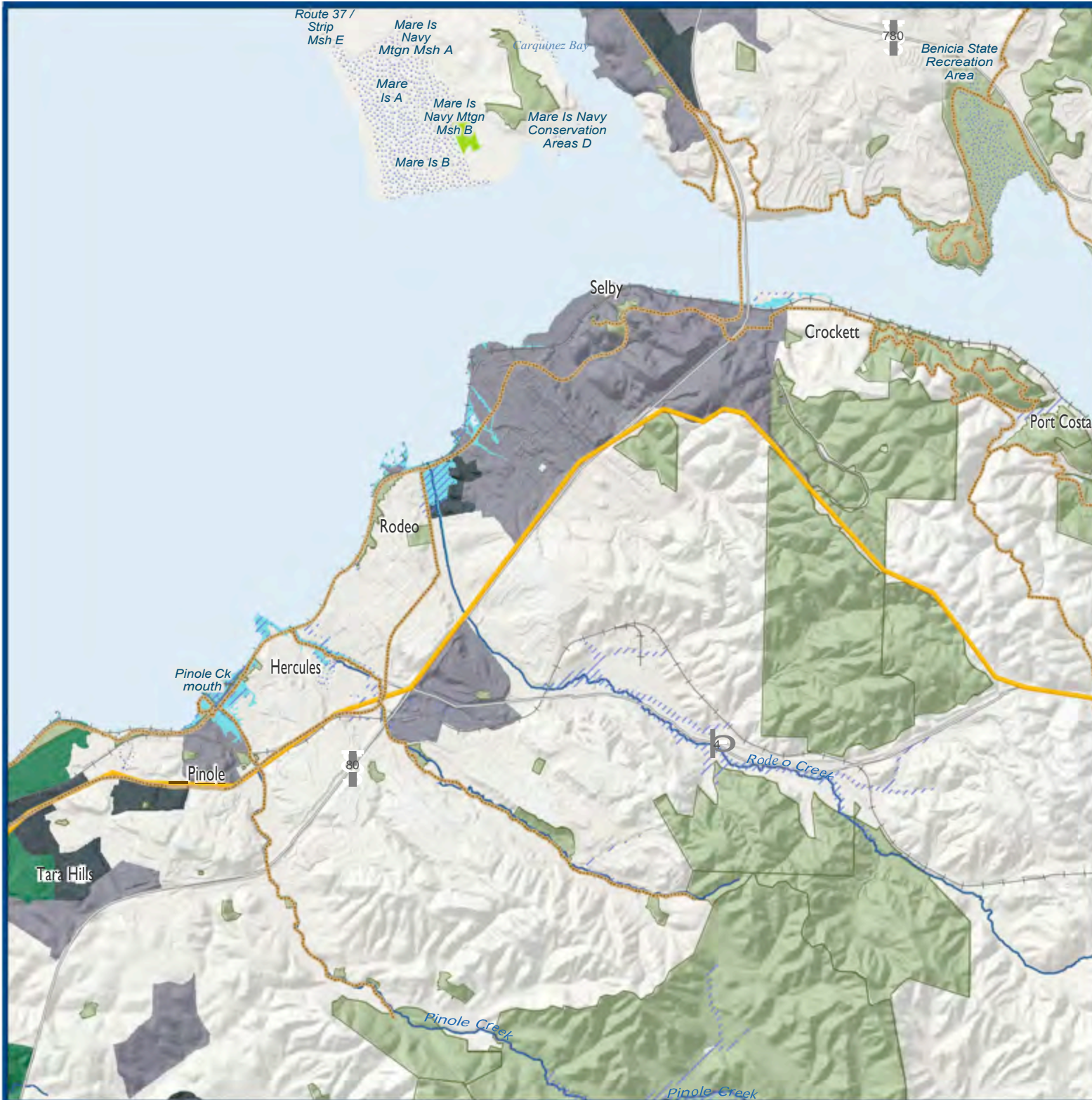

Community Indicators: Education & Income Contra Costa ART Project

- Project Area
- Equivalent Water Levels:
100 - yr tide + 36" SLR
50 - yr tide + 48" SLR
MHW + 77" SLR
- FEMA 100 - yr Flood Zone
- Hydraulically Disconnected Areas > 1 Acre
- Major Wetlands and Water Bodies
- Existing Bay Trail
- Railroad
- Highway
- Parks and Open Spaces
- Community Indicators**
 - Concentration of Very Low Income Households
 - Low High School Graduation Rates
 - Very Low Income and Low Graduation Rates

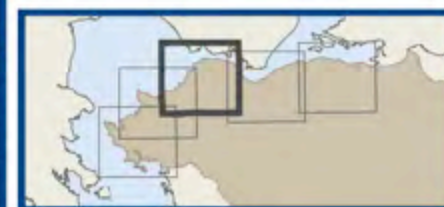

Disclaimer: These maps are intended as planning-level tools to illustrate the potential for coastal flooding as sea levels rise and do not represent the exact location or depth of flooding or shoreline overtopping. The maps are based on model outputs and do not account for all of the complex and dynamic Bay processes or future conditions. For more context, including a description of the data and methods used, please see *Adapting to Rising Tides: Contra Costa County Sea Level Rise Vulnerability Assessment Final Report February, 2016* (http://www.adaptingtorisingtides.org/wp-content/uploads/2015/04/Contra-Costa_ART_Final_Report_web_2016.03.08.pdf)

Community Indicator Methods: Block groups were identified if they met a triggering level for each indicator, based on the regional mean plus half a standard deviation.

Data Source: 2010-2014 ACS, BCD, BAARI, FEMA, Bay Trail, CPAD, ESRI.

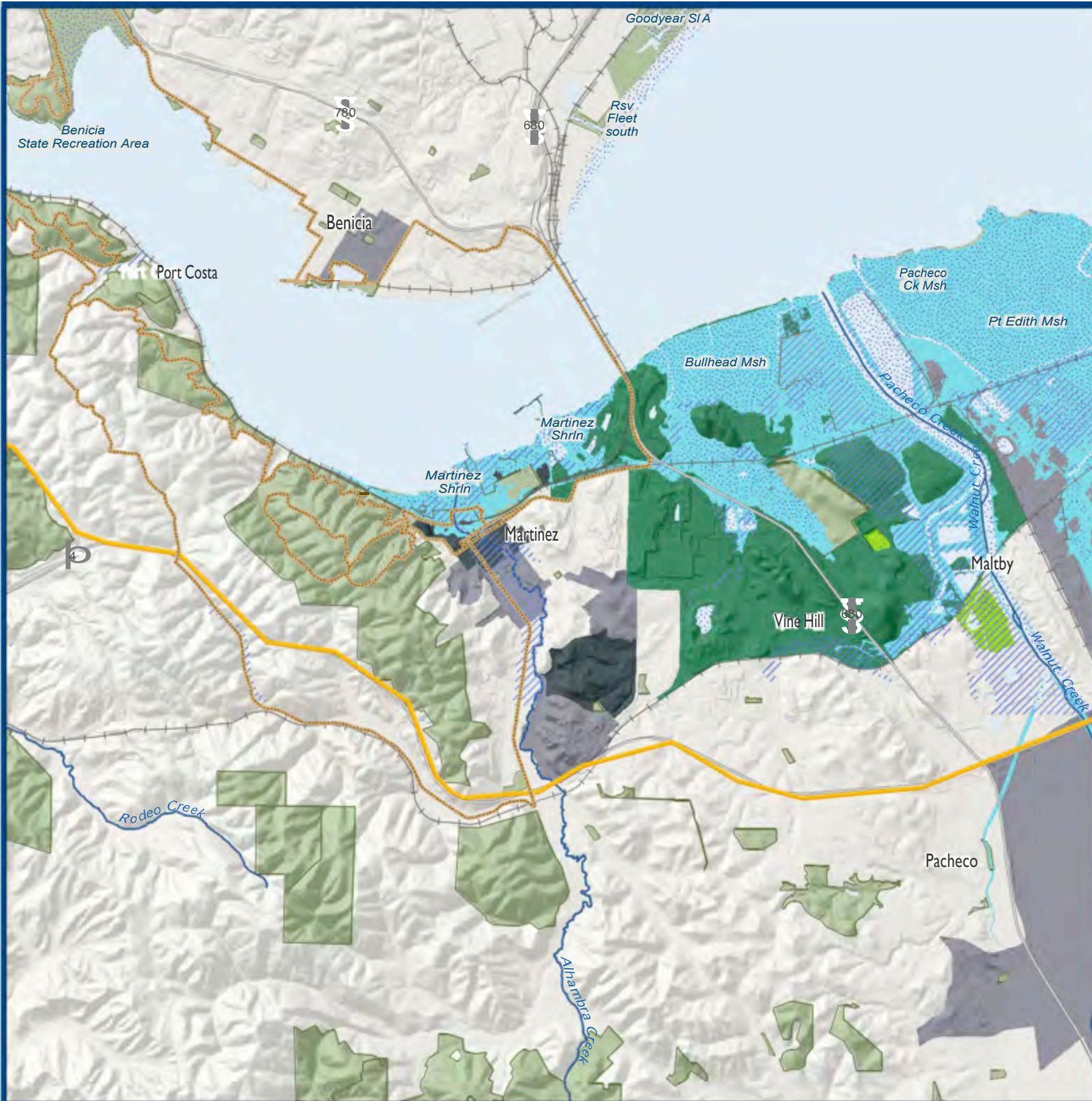

Community Indicators: Education & Income Contra Costa ART Project

- Project Area
- Equivalent Water Levels:
100 - yr tide + 36" SLR
50 - yr tide + 48" SLR
MHHW + 77" SLR
- FEMA 100 - yr Flood Zone
- Hydraulically Disconnected Areas > 1 Acre
- Major Wetlands and Water Bodies
- Existing Bay Trail
- Railroad
- Highway
- Parks and Open Spaces

Community Indicators

- Concentration of Very Low Income Households
- Low High School Graduation Rates
- Very Low Income and Low Graduation Rates

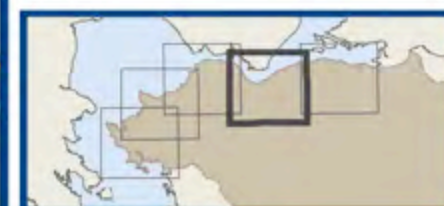

Disclaimer: These maps are intended as planning-level tools to illustrate the potential for coastal flooding as sea levels rise and do not represent the exact location or depth of flooding or shoreline overtopping. The maps are based on model outputs and do not account for all of the complex and dynamic Bay processes or future conditions. For more context, including a description of the data and methods used, please see *Adapting to Rising Tides: Contra Costa County Sea Level Rise Vulnerability Assessment Final Report February, 2016* (http://www.adaptingtorisingtides.org/wp-content/uploads/2015/04/Contra-Costa_ART_Final_Report_web_2016.03.08.pdf)

Community Indicator Methods: Block groups were identified if they met a triggering level for each indicator, based on the regional mean plus half a standard deviation.

Data Source: 2010-2014 ACS, BCD, BAARI, FEMA, Bay Trail, CPAD, ESRI.

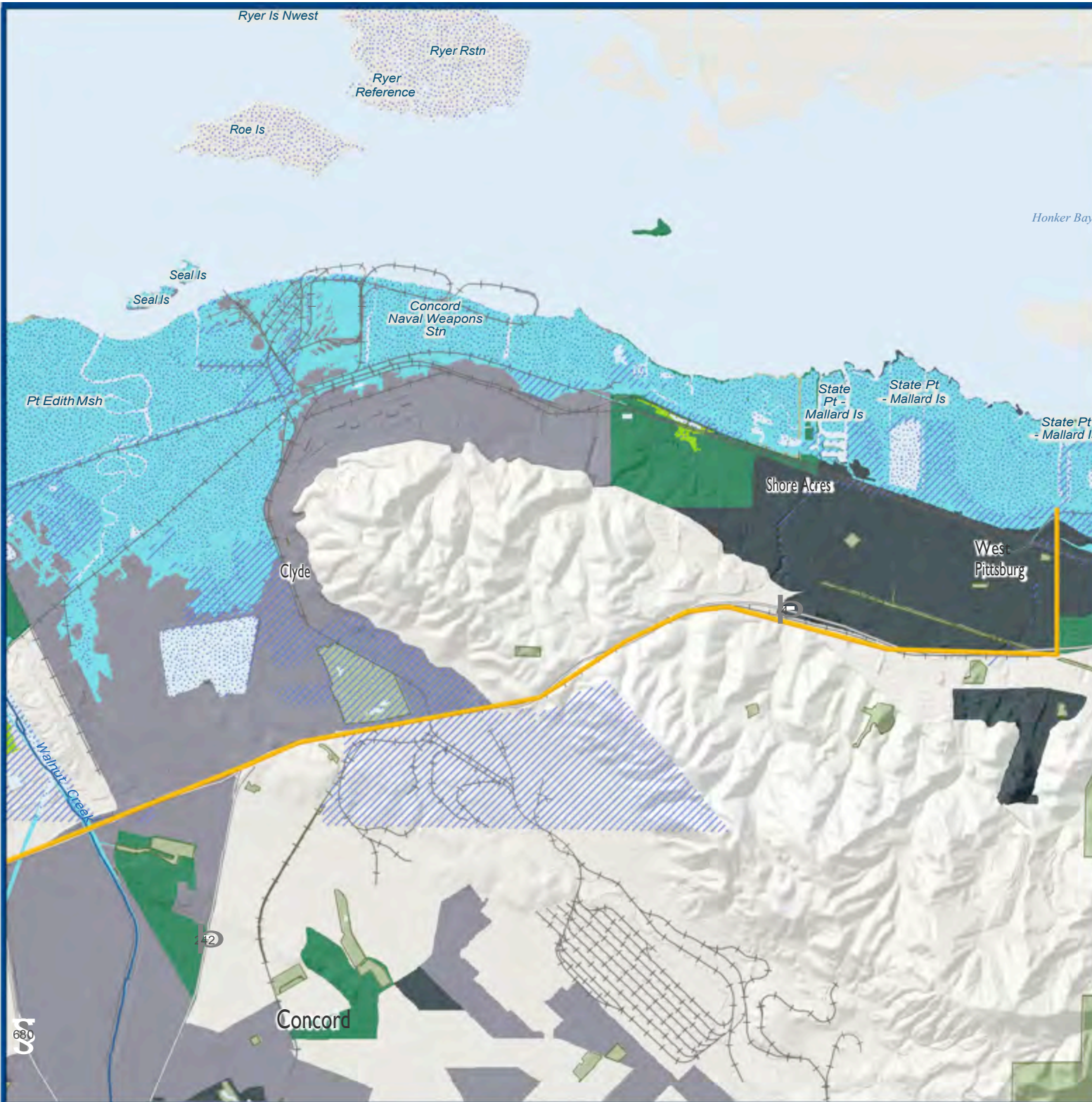

Community Indicators: Education & Income Contra Costa ART Project

- Project Area
- Equivalent Water Levels:
100 - yr tide +36" SLR
50 - yr tide +48" SLR
MHHW +77" SLR
- FEMA 100 - yr Flood Zone
- Hydraulically Disconnected Areas > 1 Acre
- Major Wetlands and Water Bodies
- Existing Bay Trail
- Railroad
- Highway
- Parks and Open Spaces

Community Indicators

- Concentration of Very Low Income Households
- Low High School Graduation Rates
- Very Low Income and Low Graduation Rates

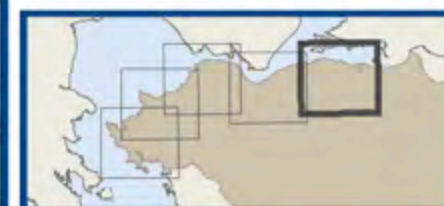







Disclaimer: These maps are intended as planning-level tools to illustrate the potential for coastal flooding as sea levels rise and do not represent the exact location or depth of flooding or shoreline overtopping. The maps are based on model outputs and do not account for all of the complex and dynamic Bay processes or future conditions. For more context, including a description of the data and methods used, please see *Adapting to Rising Tides: Contra Costa County Sea Level Rise Vulnerability Assessment Final Report February, 2016* (http://www.adaptingtorisingtides.org/wp-content/uploads/2015/04/Contra-Costa_ART_Final_Report_web_2016.03.08.pdf)

Community Indicator Methods: Block groups were identified if they met a triggering level for each indicator, based on the regional mean plus half a standard deviation.

Data Source: 2010-2014 ACS, BCDC, BAARI, FEMA, Bay Trail, CPAD, ESRI.

**Community Indicators:
Limited English Speakers & People of Color
Contra Costa ART Project**

-  Project Area
-  Equivalent Water Levels:
100 - yr tide + 36" SLR
50 - yr tide + 48" SLR
MHHW + 77" SLR
-  FEMA 100 - yr Flood Zone
-  Hydraulically Disconnected Areas > 1 Acre
-  Major Wetlands and Water Bodies
-  Existing Bay Trail
-  Railroad
-  Highway
-  Parks and Open Spaces
- Community Indicators**
-  Concentration People of Color
-  Concentration Limited English
-  People of color and Limited English

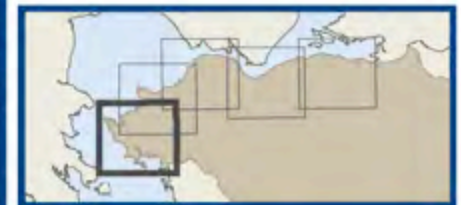







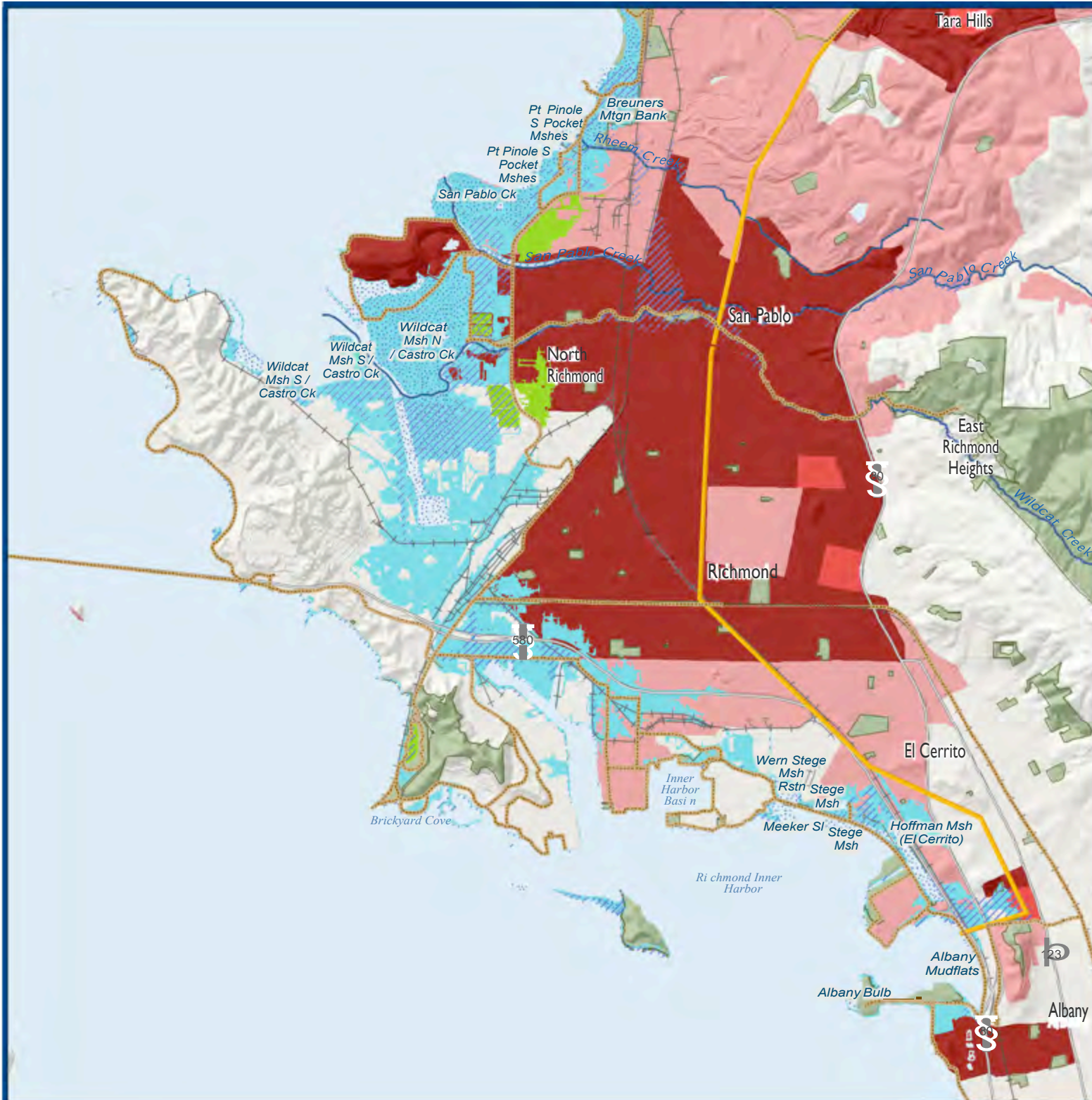



Disclaimer: These maps are intended as planning-level tools to illustrate the potential for coastal flooding as sea levels rise and do not represent the exact location or depth of flooding or shoreline overtopping. The maps are based on model outputs and do not account for all of the complex and dynamic Bay processes or future conditions. For more context, including a description of the data and methods used, please see *Adapting to Rising Tides: Contra Costa County Sea Level Rise Vulnerability Assessment Final Report February, 2016* (http://www.adaptingtorisingtides.org/wp-content/uploads/2015/04/Contra-Costa_ART_Final_Report_web_2016.03.08.pdf)

Community Indicator Methods: Block groups were identified if they met a triggering level for each indicator, based on the regional mean plus half a standard deviation.

Data Source: 2010-2014 ACS, BCD, BAARI, FEMA Bay Trail, CPAD, ESRI.



Community Indicators: Limited English Speakers & People of Color Contra Costa ART Project

-  Project Area
-  Equivalent Water Levels:
100 - yr tide + 36" SLR
50 - yr tide + 48" SLR
MHHW + 77" SLR
-  FEMA 100 - yr Flood Zone
-  Hydraulically Disconnected Areas > 1 Acre
-  Major Wetlands and Water Bodies
-  Existing Bay Trail
-  Railroad
-  Highway
-  Parks and Open Spaces
- Community Indicators**
 -  Concentration People of Color
 -  Concentration Limited English
 -  People of color and Limited English

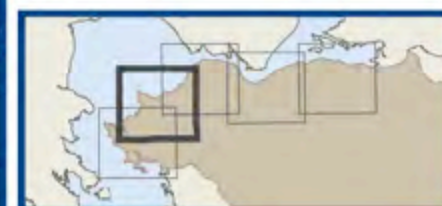

Disclaimer: These maps are intended as planning-level tools to illustrate the potential for coastal flooding as sea levels rise and do not represent the exact location or depth of flooding or shoreline overtopping. The maps are based on model outputs and do not account for all of the complex and dynamic Bay processes or future conditions. For more context, including a description of the data and methods used, please see *Adapting to Rising Tides: Contra Costa County Sea Level Rise Vulnerability Assessment Final Report February, 2016* (http://www.adaptingtorisingtides.org/wp-content/uploads/2015/04/Contra-Costa_ART_Final_Report_web_2016.03.08.pdf)

Community Indicator Methods: Block groups were identified if they met a triggering level for each indicator, based on the regional mean plus half a standard deviation.

Data Source: 2010-2014 ACS, BCD, BAARI, FEMA, Bay Trail, CPAD, ESRI.

Map created by GreenInfo Network.
0 0.5 1 Miles
Sept. 2016

adaptingtorisingtides.org

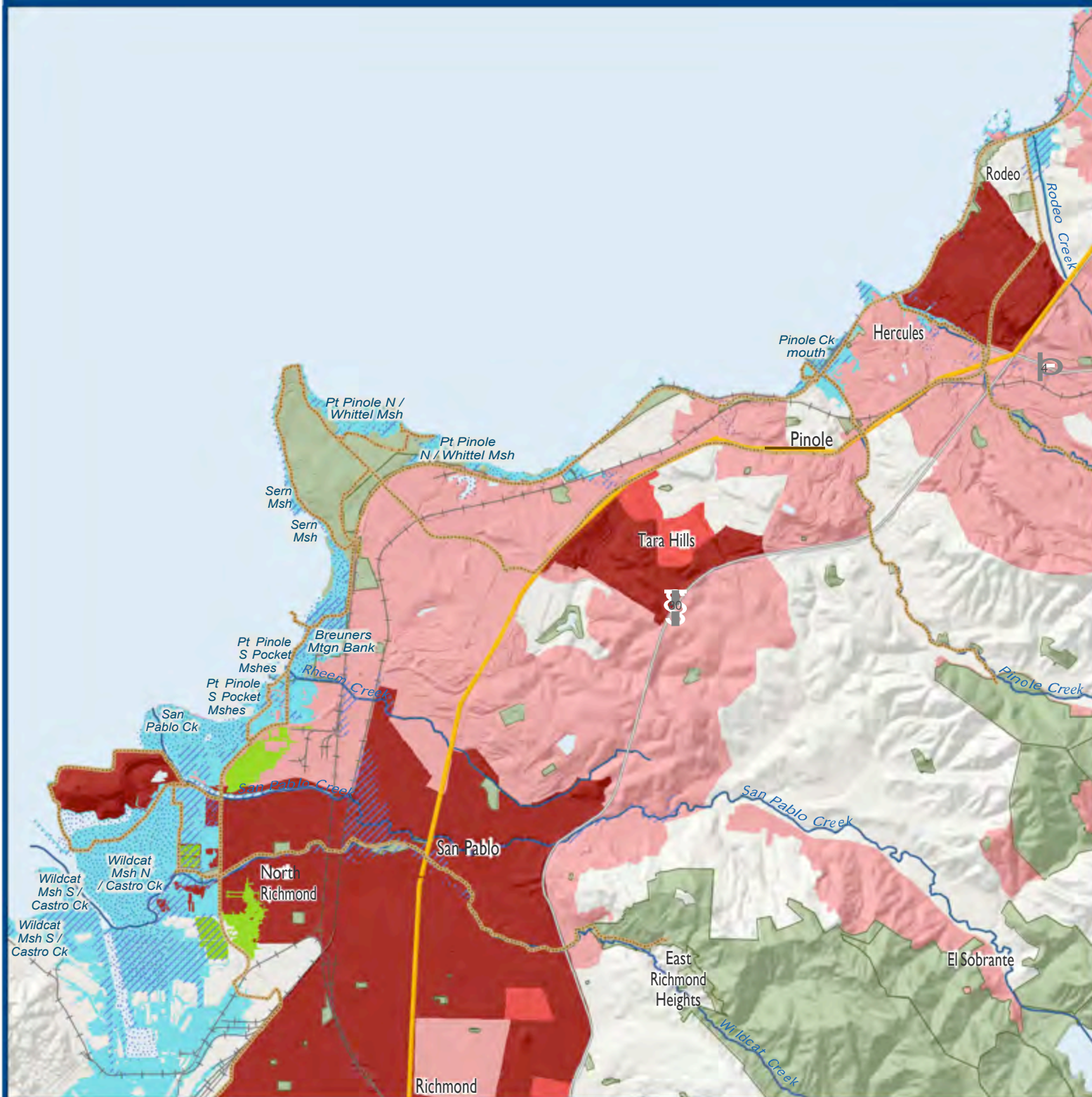

Community Indicators: Limited English Speakers & People of Color Contra Costa ART Project

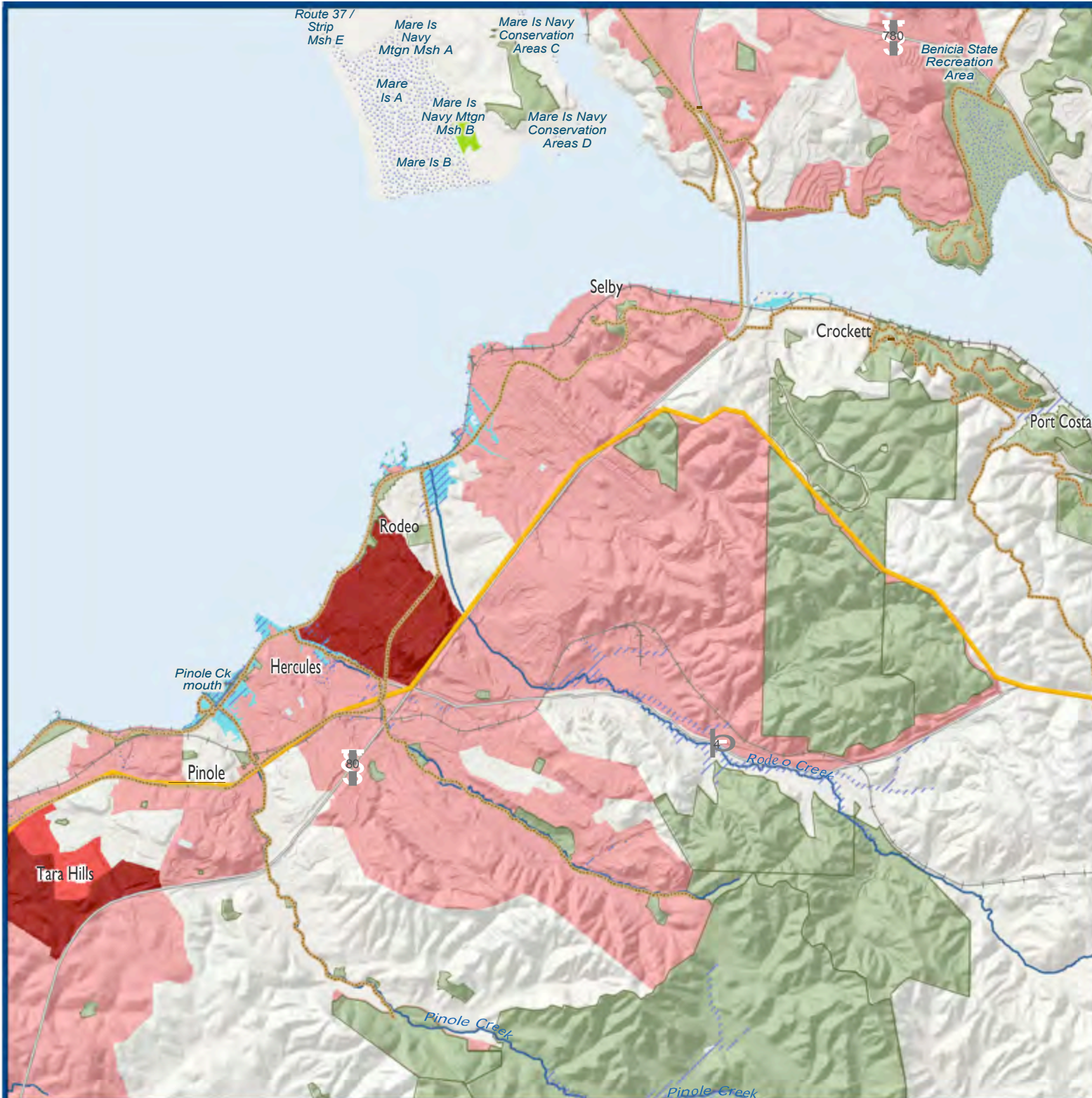

- Project Area
- Equivalent Water Levels:
100 - yr tide + 36" SLR
50 - yr tide + 48" SLR
MHW + 77" SLR
- FEMA 100 - yr Flood Zone
- Hydraulically Disconnected Areas > 1 Acre
- Major Wetlands and Water Bodies
- Existing Bay Trail
- Railroad
- Highway
- Parks and Open Spaces
- Community Indicators**
- Concentration People of Color
- Concentration Limited English
- People of color and Limited English

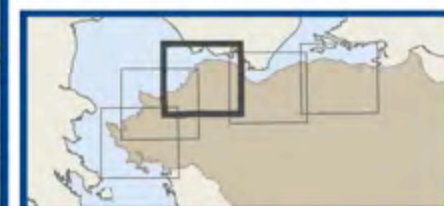

Disclaimer: These maps are intended as planning-level tools to illustrate the potential for coastal flooding as sea levels rise and do not represent the exact location or depth of flooding or shoreline overtopping. The maps are based on model outputs and do not account for all of the complex and dynamic Bay processes or future conditions. For more context, including a description of the data and methods used, please see *Adapting to Rising Tides: Contra Costa County Sea Level Rise Vulnerability Assessment Final Report February, 2016* (http://www.adaptingtorisingtides.org/wp-content/uploads/2015/04/Contra-Costa_ART_Final_Report_web_2016.03.08.pdf)

Community Indicator Methods: Block groups were identified if they met a triggering level for each indicator, based on the regional mean plus half a standard deviation.

Data Source: 2010-2014 ACS, BCD, BAARI, FEMA, Bay Trail, CPAD, ESRI.

Community Indicators: Limited English Speakers & People of Color Contra Costa ART Project

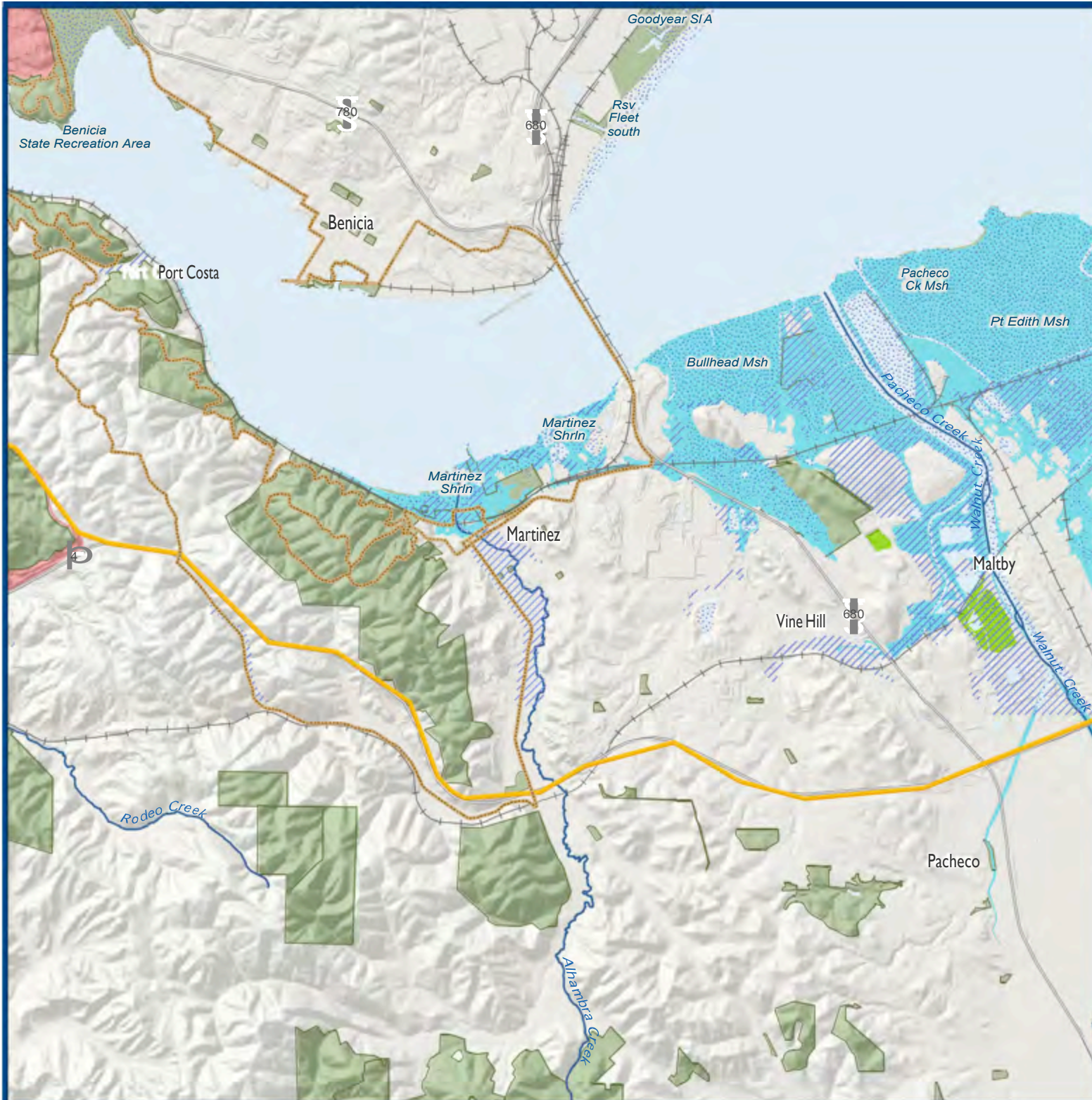

- Project Area
- Equivalent Water Levels:
100 - yr tide + 36" SLR
50 - yr tide + 48" SLR
MHHW + 77" SLR
- FEMA 100 - yr Flood Zone
- Hydraulically Disconnected Areas > 1 Acre
- Major Wetlands and Water Bodies
- Existing Bay Trail
- Railroad
- Highway
- Parks and Open Spaces
- Community Indicators**
- Concentration People of Color
- Concentration Limited English
- People of color and Limited English

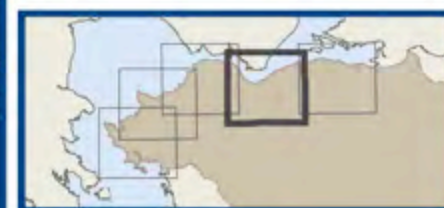

Disclaimer: These maps are intended as planning-level tools to illustrate the potential for coastal flooding as sea levels rise and do not represent the exact location or depth of flooding or shoreline overtopping. The maps are based on model outputs and do not account for all of the complex and dynamic Bay processes or future conditions. For more context, including a description of the data and methods used, please see *Adapting to Rising Tides: Contra Costa County Sea Level Rise Vulnerability Assessment Final Report February, 2016* (http://www.adaptingtorisingtides.org/wp-content/uploads/2015/04/Contra-Costa_ART_Final_Report_web_2016.03.08.pdf)

Community Indicator Methods: Block groups were identified if they met a triggering level for each indicator, based on the regional mean plus half a standard deviation.

Data Source: 2010-2014 ACS, BCD, BAARI, FEMA, Bay Trail, CPAD, ESRI.

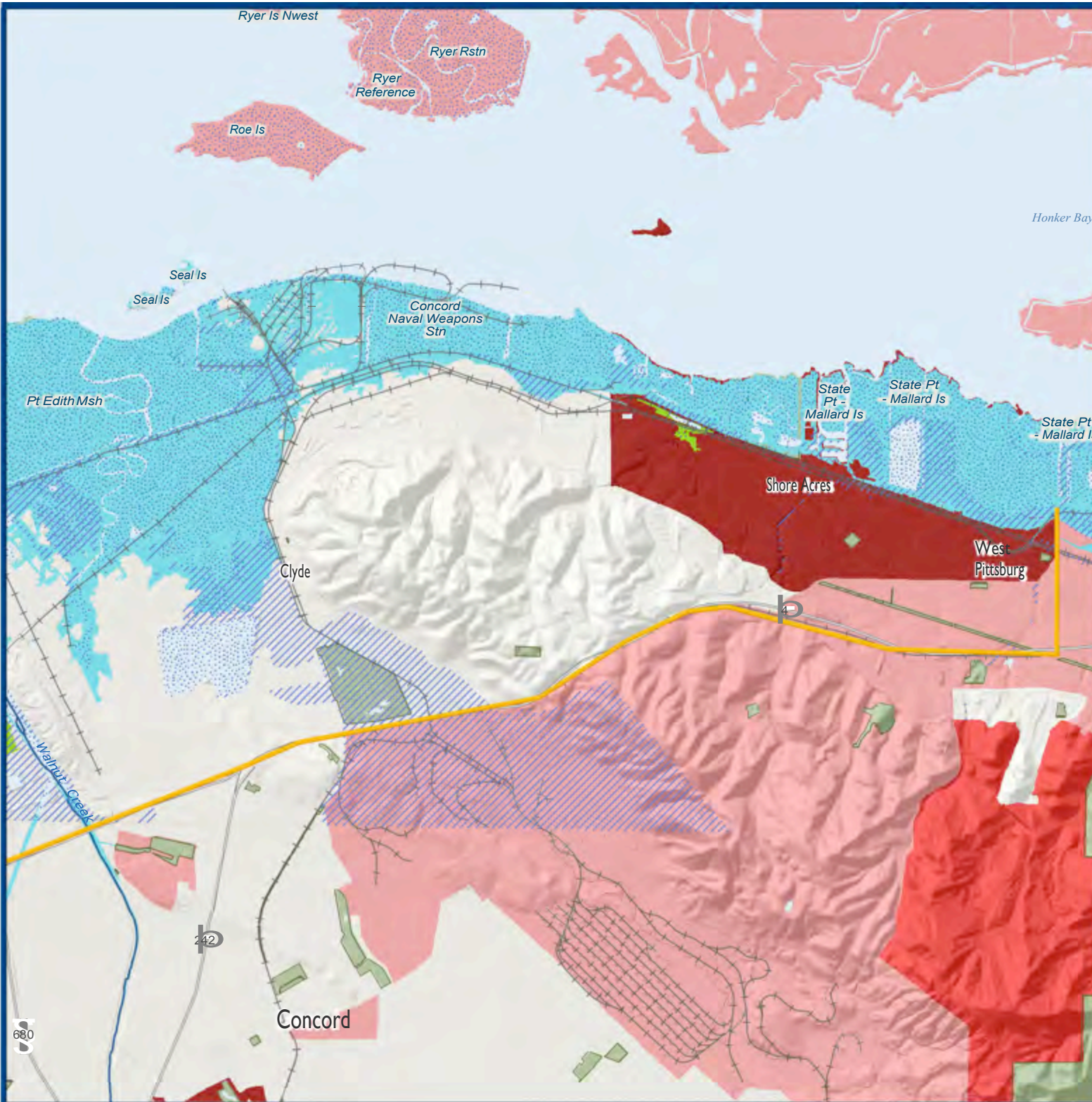

Community Indicators: Limited English Speakers & People of Color Contra Costa ART Project

- Project Area
- Equivalent Water Levels:
100 - yr tide + 36" SLR
50 - yr tide + 48" SLR
MHW + 77" SLR
- FEMA 100 - yr Flood Zone
- Hydraulically Disconnected Areas > 1 Acre
- Major Wetlands and Water Bodies
- Existing Bay Trail
- Railroad
- Highway
- Parks and Open Spaces
- Community Indicators**
 - Concentration People of Color
 - Concentration Limited English
 - People of color and Limited English

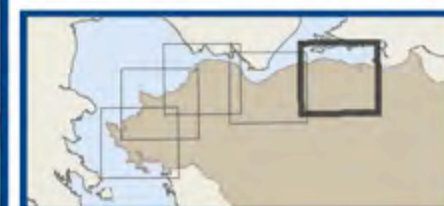

Disclaimer: These maps are intended as planning-level tools to illustrate the potential for coastal flooding as sea levels rise and do not represent the exact location or depth of flooding or shoreline overtopping. The maps are based on model outputs and do not account for all of the complex and dynamic Bay processes or future conditions. For more context, including a description of the data and methods used, please see [Adapting to Rising Tides: Contra Costa County Sea Level Rise Vulnerability Assessment Final Report February, 2016](http://www.adaptingtorisingtides.org/wp-content/uploads/2015/04/Contra-Costa_ART_Final_Report_web_2016.03.08.pdf) (http://www.adaptingtorisingtides.org/wp-content/uploads/2015/04/Contra-Costa_ART_Final_Report_web_2016.03.08.pdf)

Community Indicator Methods: Block groups were identified if they met a triggering level for each indicator, based on the regional mean plus half a standard deviation.

Data Source: 2010-2014 ACS, BCDC, BAARI, FEMA, Bay Trail, CPAD, ESRI.

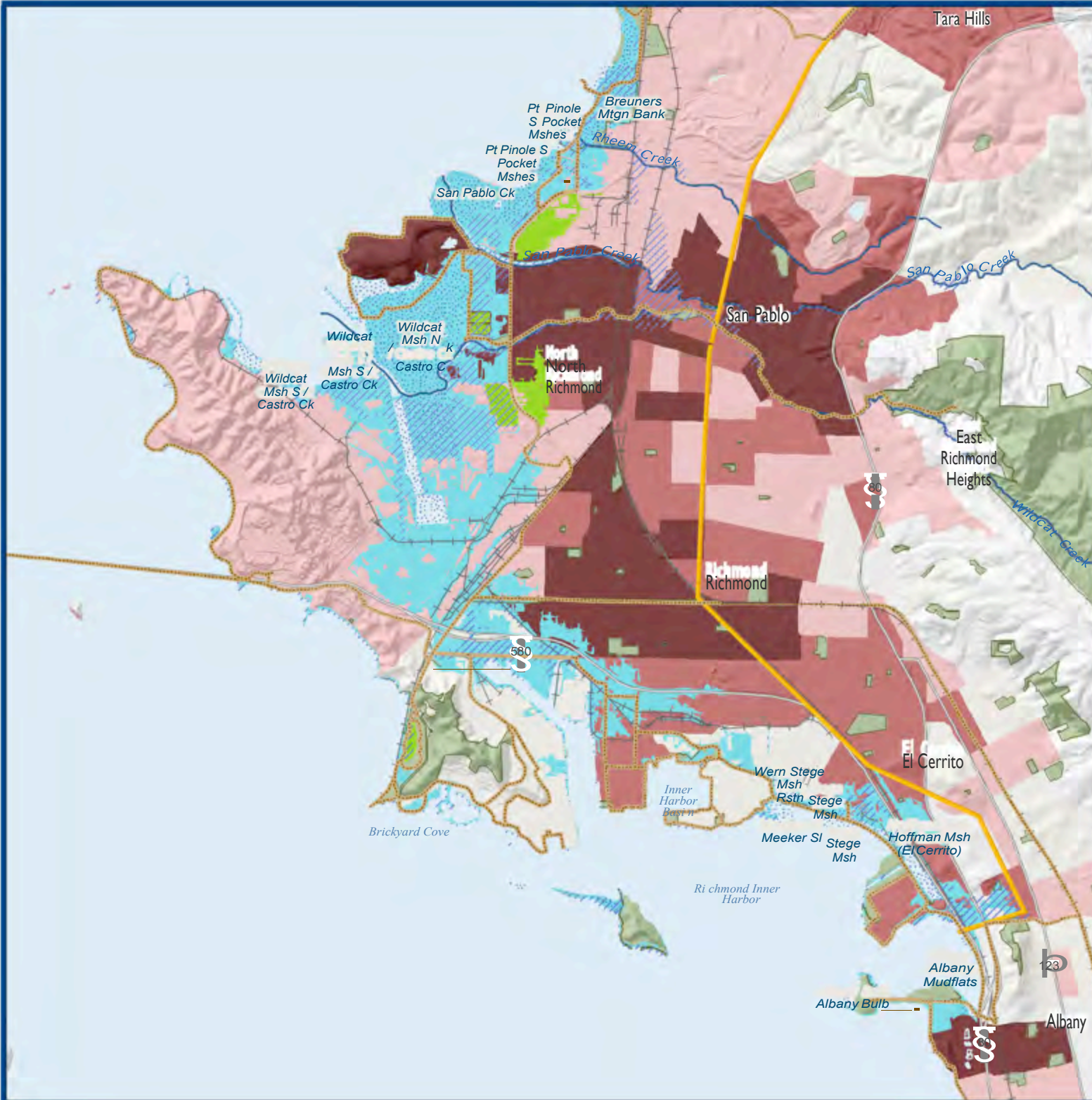

Community Indicators: Count of Community Indicators Per Block Group Contra Costa ART Project

- Project Area
 - Equivalent Water Levels:
100-yr tide + 36" SLR
50-yr tide + 48" SLR
MHHW + 77" SLR
 - FEMA 100 - yr Flood Zone
 - Hydraulically Disconnected Areas > 1 Acre
 - Major Wetlands and Water Bodies
 - Existing Bay Trail
 - Railroad
 - Highway
 - Parks and Open Spaces
- Number of Community Indicators**
- 3 - 4
 - 5 - 6
 - 7 - 10

- Community Indicator Descriptions:**
1. Households without a proficient English speaker 15 years and older
 2. Households without a vehicle
 3. Housing cost burdened households
 4. Persons of color
 5. Persons 25 years and older without a high school degree
 6. Persons 75 and older
 7. Persons under 5
 8. Rental households
 9. Transportation cost burdened households
 10. Very low income households

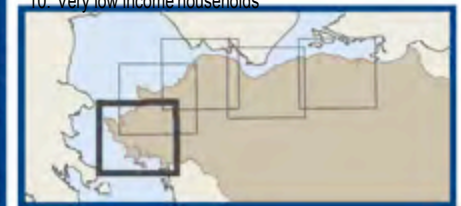

Disclaimer: These maps are intended as planning-level tools to illustrate the potential for coastal flooding as sea levels rise and do not represent the exact location or depth of flooding or shoreline overtopping. The maps are based on model outputs and do not account for all of the complex and dynamic Bay processes or future conditions. For more context, including a description of the data and methods used, please see Adapting to Rising Tides: Contra Costa County Sea Level Rise Vulnerability Assessment Final Report February, 2016 (http://www.adaptingtorisingtides.org/wp-content/uploads/2015/04/Contra-Costa_ART_Final_Report_web_2016.03.08.pdf)

Community Indicator Methods: Block groups were identified if they met a triggering level for each indicator, based on the regional mean plus half a standard deviation.

Data Source: 2010-2014 ACS, Center for Neighborhood Technology, Bay Area MPA Forum

Community Indicators: Count of Community Indicators Per Block Group Contra Costa ART Project

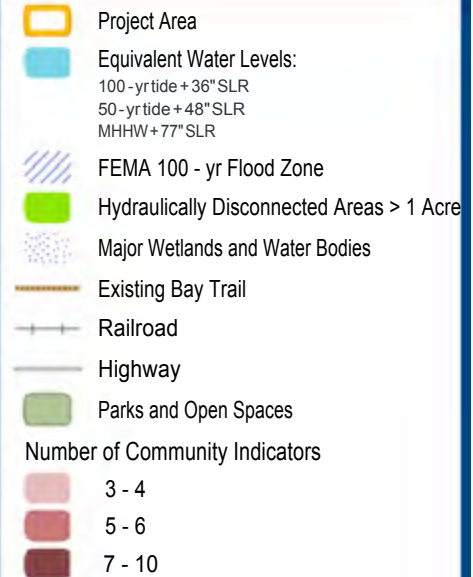

- Community Indicator Descriptions:**
1. Households without a proficient English speaker 15 years and older
 2. Households without a vehicle
 3. Housing cost burdened households
 4. Persons of color
 5. Persons 25 years and older without a high school degree
 6. Persons 75 and older
 7. Persons under 5
 8. Rental households
 9. Transportation cost burdened households
 10. Very low income households

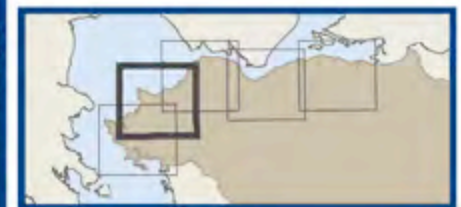

Disclaimer: These maps are intended as planning-level tools to illustrate the potential for coastal flooding as sea levels rise and do not represent the exact location or depth of flooding or shoreline overtopping. The maps are based on model outputs and do not account for all of the complex and dynamic Bay processes or future conditions. For more context, including a description of the data and methods used, please see *Adapting to Rising Tides: Contra Costa County Sea Level Rise Vulnerability Assessment* Final Report February, 2016 (http://www.adaptingtorisingtides.org/wp-content/uploads/2015/04/Contra-Costa_ART_Final_Report_web_2016.03.08.pdf)

Community Indicator Methods: Block groups were identified if they met a triggering level for each indicator, based on the regional mean plus half a standard deviation.

Data Source: 2010-2014 ACS, Center for Neighborhood Technology, Bay Trail, CPRA, FEMA

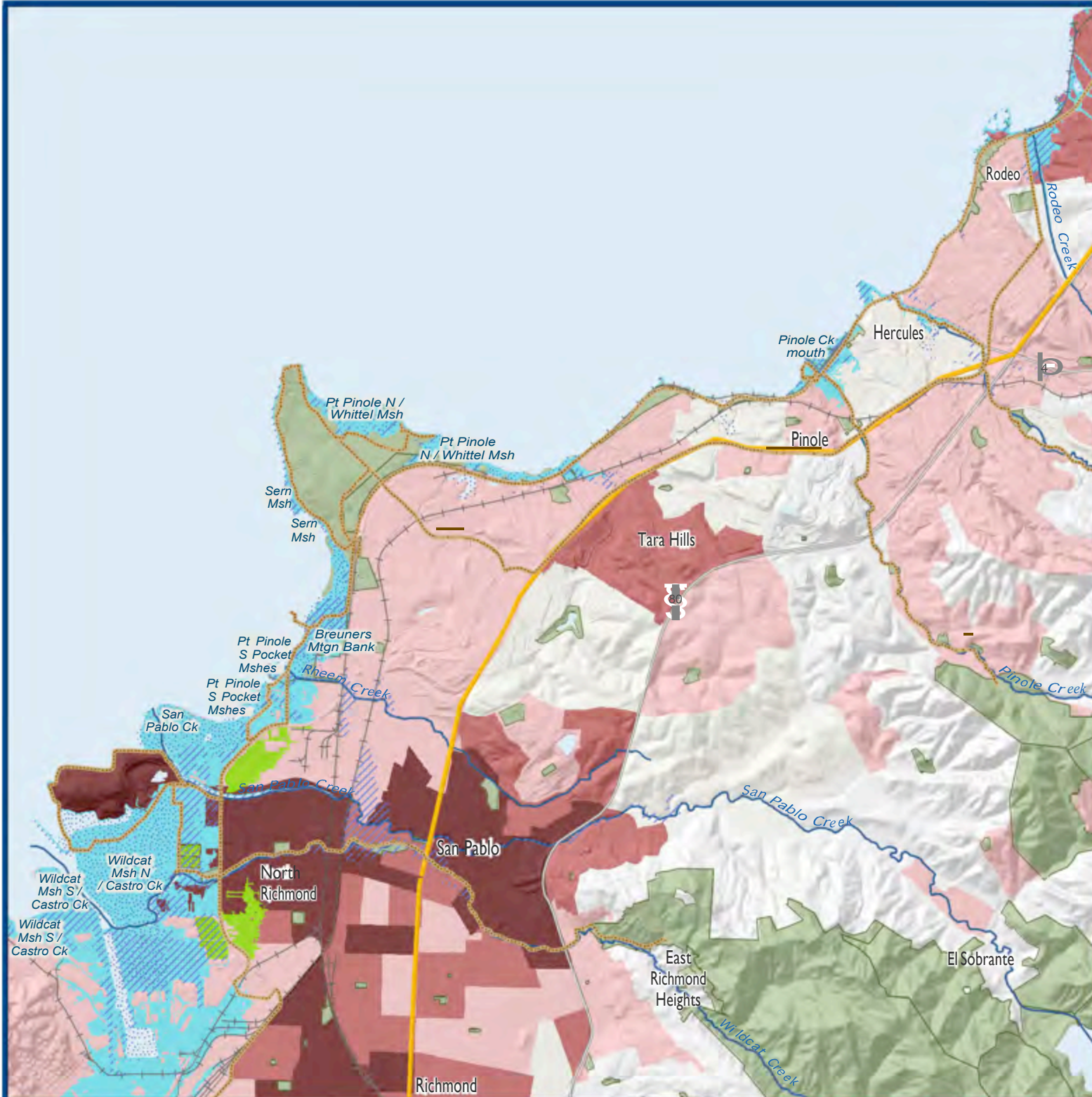

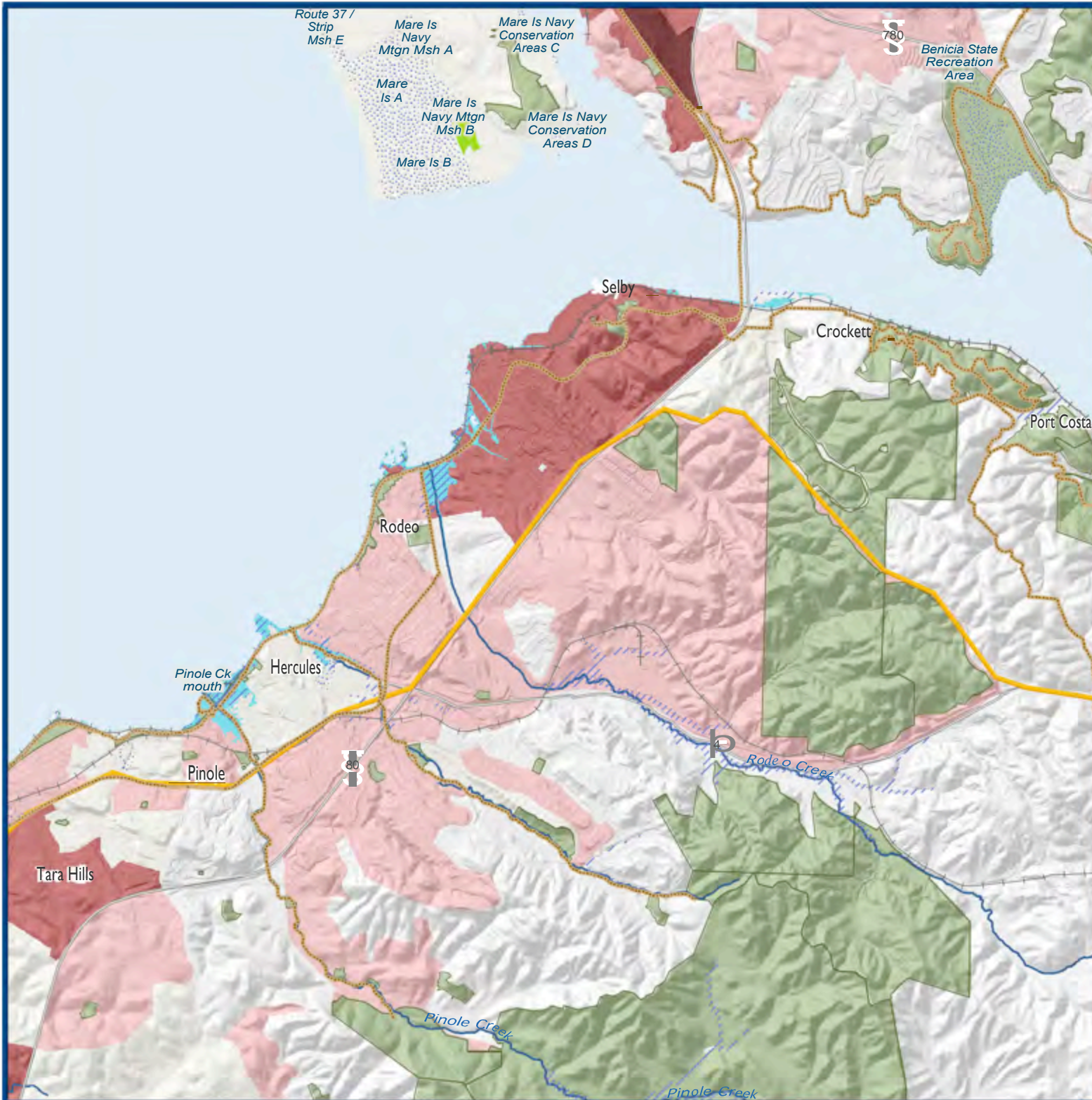

Community Indicators: Count of Community Indicators Per Block Group Contra Costa ART Project

- Project Area
- Equivalent Water Levels:
100 - yr tide + 36" SLR
50 - yr tide + 48" SLR
MHHW + 77" SLR
- FEMA 100 - yr Flood Zone
- Hydraulically Disconnected Areas > 1 Acre
- Major Wetlands and Water Bodies
- Existing Bay Trail
- Railroad
- Highway
- Parks and Open Spaces
- Number of Community Indicators**
- 3 - 4
- 5 - 6
- 7 - 10

Community Indicator Descriptions:

1. Households without a proficient English speaker 15 years and older
2. Households without a vehicle
3. Housing cost burdened households
4. Persons of color
5. Persons 25 years and older without a high school degree
6. Persons 75 and older
7. Persons under 5
8. Rental households
9. Transportation cost burdened households
10. Very low income households

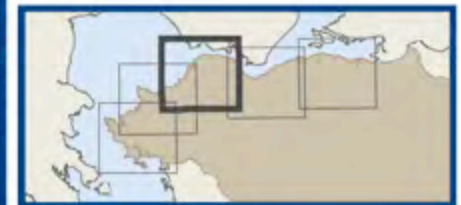

Disclaimer: These maps are intended as planning-level tools to illustrate the potential for coastal flooding as sea levels rise and do not represent the exact location or depth of flooding or shoreline overtopping. The maps are based on model outputs and do not account for all of the complex and dynamic Bay processes or future conditions. For more context, including a description of the data and methods used, please see *Adapting to Rising Tides: Contra Costa County Sea Level Rise Vulnerability Assessment Final Report February, 2016* (http://www.adaptingtorisingtides.org/wp-content/uploads/2015/04/Contra-Costa_ART_Final_Report_web_2016.03.08.pdf)

Community Indicator Methods: Block groups were identified if they met a triggering level for each indicator, based on the regional mean plus half a standard deviation.
Data Source: 2010-2014 ACS, Center for Neighborhood Technology, BDC, BAARI, FEMA, Bay Trail, CPAD, ESRI.
Map created by GreenInfo Network.

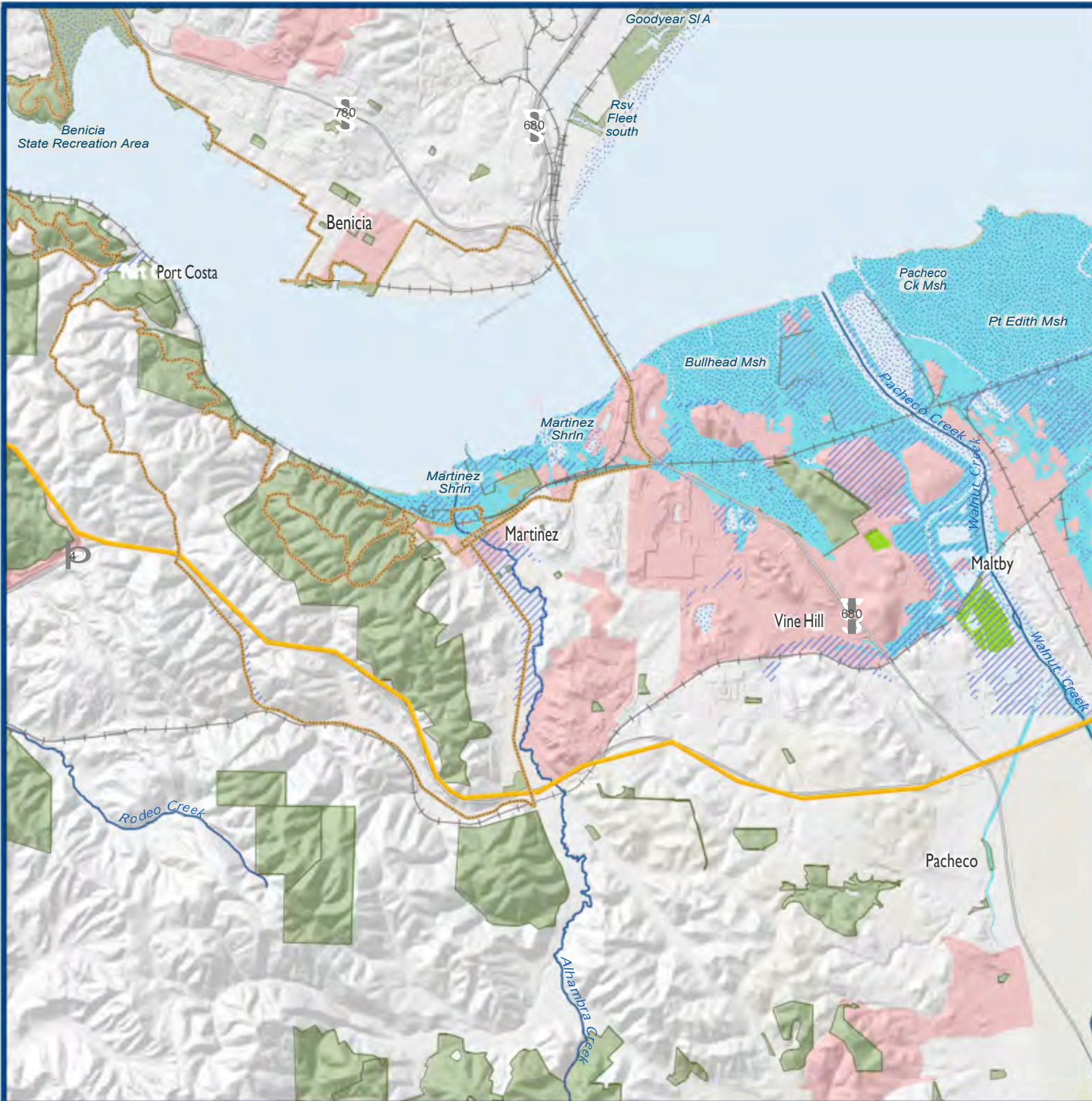

Community Indicators: Count of Community Indicators Per Block Group Contra Costa ART Project

- Project Area
- Equivalent Water Levels:
 - 100-yr tide + 36" SLR
 - 50-yr tide + 48" SLR
 - MHHW + 77" SLR
- FEMA 100 - yr Flood Zone
- Hydraulically Disconnected Areas > 1 Acre
- Major Wetlands and Water Bodies
- Existing Bay Trail
- Railroad
- Highway
- Parks and Open Spaces
- Number of Community Indicators**
 - 3 - 4
 - 5 - 6
 - 7 - 10

Community Indicator Descriptions:

1. Households without a proficient English speaker 15 years and older
2. Households without a vehicle
3. Housing cost burdened households
4. Persons of color
5. Persons 25 years and older without a high school degree
6. Persons 75 and older
7. Persons under 5
8. Rental households
9. Transportation cost burdened households
10. Very low income households



Disclaimer: These maps are intended as planning-level tools to illustrate the potential for coastal flooding as sea levels rise and do not represent the exact location or depth of flooding or shoreline overtopping. The maps are based on model outputs and do not account for all of the complex and dynamic Bay processes or future conditions. For more context, including a description of the data and methods used, please see *Adapting to Rising Tides: Contra Costa County Sea Level Rise Vulnerability Assessment Final Report February, 2016* (http://www.adaptingtorisingtides.org/wp-content/uploads/2015/04/Contra-Costa_ART_Final_Report_web_2016.03.08.pdf)

Community Indicator Methods: Block groups were identified if they met a triggering level for each indicator, based on the regional mean plus half a standard deviation.
Data Source: 2010-2014 ACS, Center for Neighborhood Technology, BDC, BAARI, FEMA, Bay Trail, CPAD, ESRI.
Map created by GreenInfo Network.

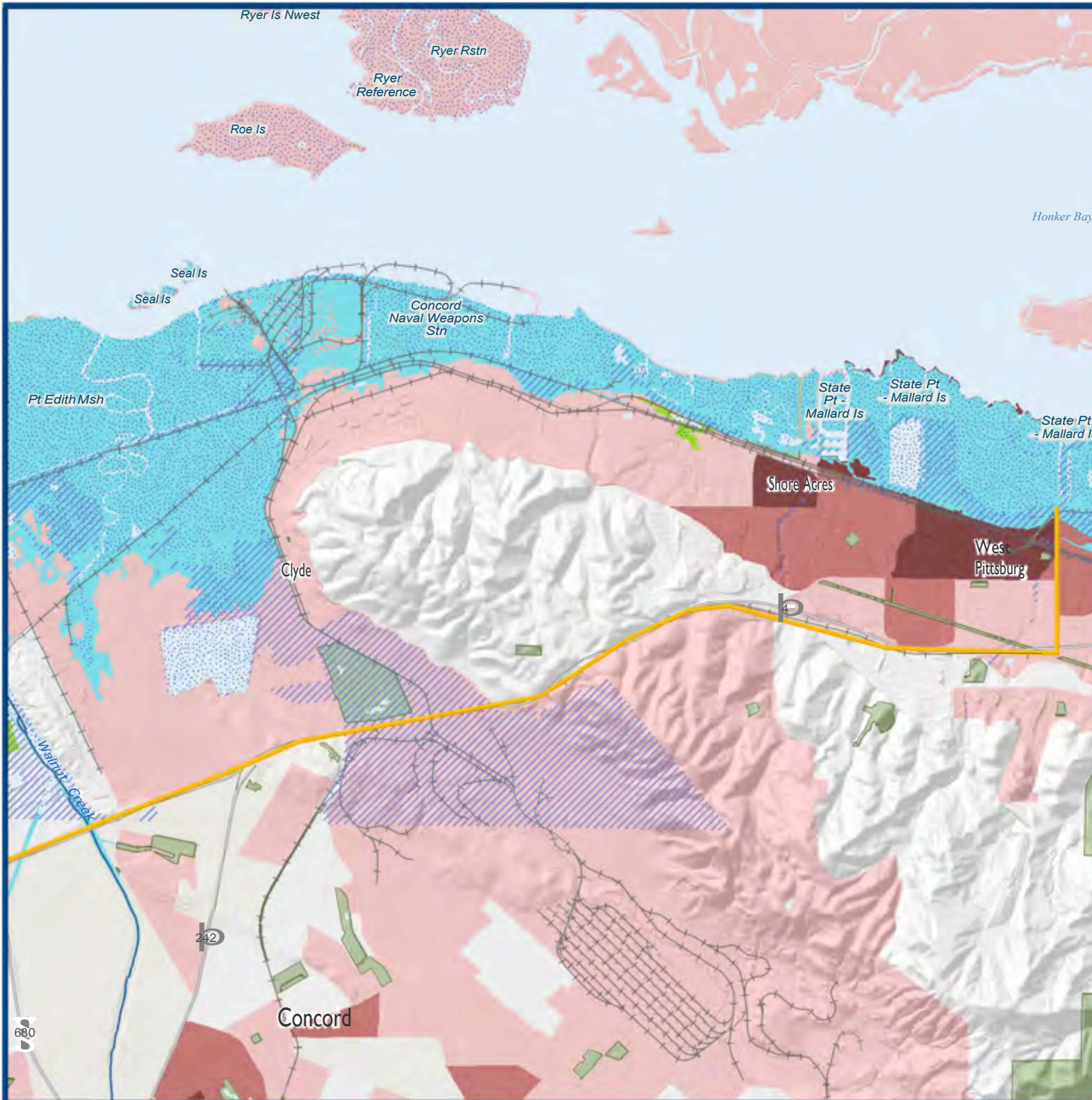

Community Indicators: Count of Community Indicators Per Block Group Contra Costa ART Project

- Project Area
- Equivalent Water Levels:
100 - yr tide + 36" SLR
50 - yr tide + 48" SLR
MHHW + 77" SLR
- FEMA 100 - yr Flood Zone
- Hydraulically Disconnected Areas > 1 Acre
- Major Wetlands and Water Bodies
- Existing Bay Trail
- Railroad
- Highway
- Parks and Open Spaces
- Number of Community Indicators**
- 3 - 4
- 5 - 6
- 7 - 10

Community Indicator Descriptions:

1. Households without a proficient English speaker 15 years and older
2. Households without a vehicle
3. Housing cost burdened households
4. Persons of color
5. Persons 25 years and older without a high school degree
6. Persons 75 and older
7. Persons under 5
8. Rental households
9. Transportation cost burdened households
10. Very low income households

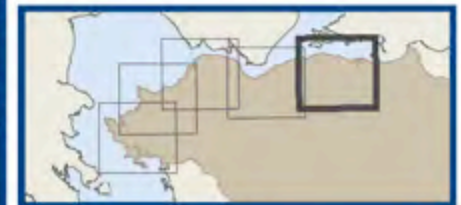













Disclaimer: These maps are intended as planning-level tools to illustrate the potential for coastal flooding as sea levels rise and do not represent the exact location or depth of flooding or shoreline overtopping. The maps are based on model outputs and do not account for all of the complex and dynamic Bay processes or future conditions. For more context, including a description of the data and methods used, please see *Adapting to Rising Tides: Contra Costa County Sea Level Rise Vulnerability Assessment Final Report* February, 2016 (http://www.adaptingtorisingtides.org/wp-content/uploads/2015/04/Contra-Costa_ART_Final_Report_web_2016.03.08.pdf)

Community Indicator Methods: Block groups were identified if they met a triggering level for each indicator, based on the regional mean plus half a standard deviation.

Data Source: 2010-2014 ACS, Center for Neighborhood Technology, Bay Trail, CPAD, ESRI.

Map created by GreenInfo Network.

Community Indicators: Renters & Access to Vehicles Contra Costa ART Project

-  Project Area
-  Equivalent Water Levels:
100-yr tide + 36" SLR
50-yr tide + 48" SLR
MHHW + 77" SLR
-  FEMA 100 - yr Flood Zone
-  Hydraulically Disconnected Areas > 1 Acre
-  Major Wetlands and Water Bodies
-  Existing Bay Trail
-  Railroad
-  Highway
-  Parks and Open Spaces
- Community Indicators**
 -  Concentration of Renter Households
 -  Concentration of Households with No Vehicle
 -  Renter Households and No Vehicle

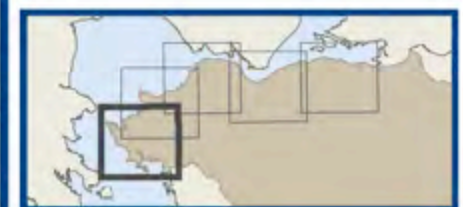

Disclaimer: These maps are intended as planning-level tools to illustrate the potential for coastal flooding as sea levels rise and do not represent the exact location or depth of flooding or shoreline overtopping. The maps are based on model outputs and do not account for all of the complex and dynamic Bay processes or future conditions. For more context, including a description of the data and methods used, please see *Adapting to Rising Tides: Contra Costa County Sea Level Rise Vulnerability Assessment Final Report February, 2016* (http://www.adaptingtorisingtides.org/wp-content/uploads/2015/04/Contra-Costa_ART_Final_Report_web_2016.03.08.pdf)

Community Indicator Methods: Block groups were identified if they met a triggering level for each indicator, based on the regional mean plus half a standard deviation.







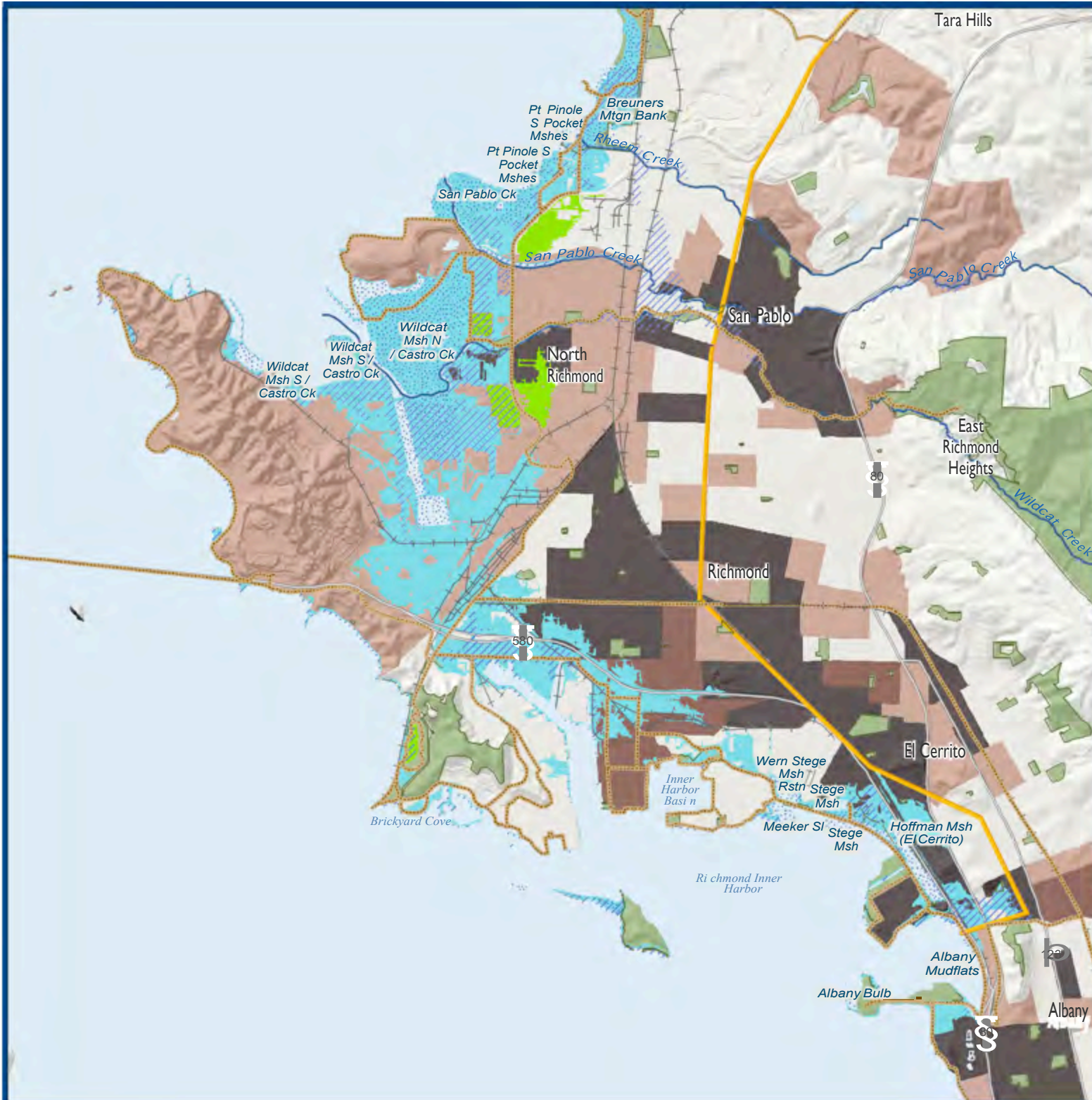





Data Source: 2010-2014 ACS, BCGDC, BAARI, FEMA, Bay Trail, CPAD, ESRI.

Map created by GreenInfo Network.
0 0.5 1 Miles
Sept. 2016

adaptingtorisingtides.org



Community Indicators: Renters & Access to Vehicles Contra Costa ART Project

-  Project Area
-  Equivalent Water Levels:
100 - yr tide + 36" SLR
50 - yr tide + 48" SLR
MHHW + 77" SLR
-  FEMA 100 - yr Flood Zone
-  Hydraulically Disconnected Areas > 1 Acre
-  Major Wetlands and Water Bodies
-  Existing Bay Trail
-  Railroad
-  Highway
-  Parks and Open Spaces
- Community Indicators**
 -  Concentration of Renter Households
 -  Concentration of Households with No Vehicle
 -  Renter Households and No Vehicle

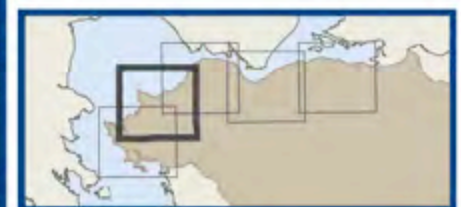

Disclaimer: These maps are intended as planning-level tools to illustrate the potential for coastal flooding as sea levels rise and do not represent the exact location or depth of flooding or shoreline overtopping. The maps are based on model outputs and do not account for all of the complex and dynamic Bay processes or future conditions. For more context, including a description of the data and methods used, please see *Adapting to Rising Tides: Contra Costa County Sea Level Rise Vulnerability Assessment Final Report* February, 2016 (http://www.adaptingtorisingtides.org/wp-content/uploads/2015/04/Contra-Costa_ART_Final_Report_web_2016.03.08.pdf)

Community Indicator Methods: Block groups were identified if they met a triggering level for each indicator, based on the regional mean plus half a standard deviation.

Data Source: 2010-2014 ACS, BCD, BAARI, FEMA, Bay Trail, CPAD, ESRI.



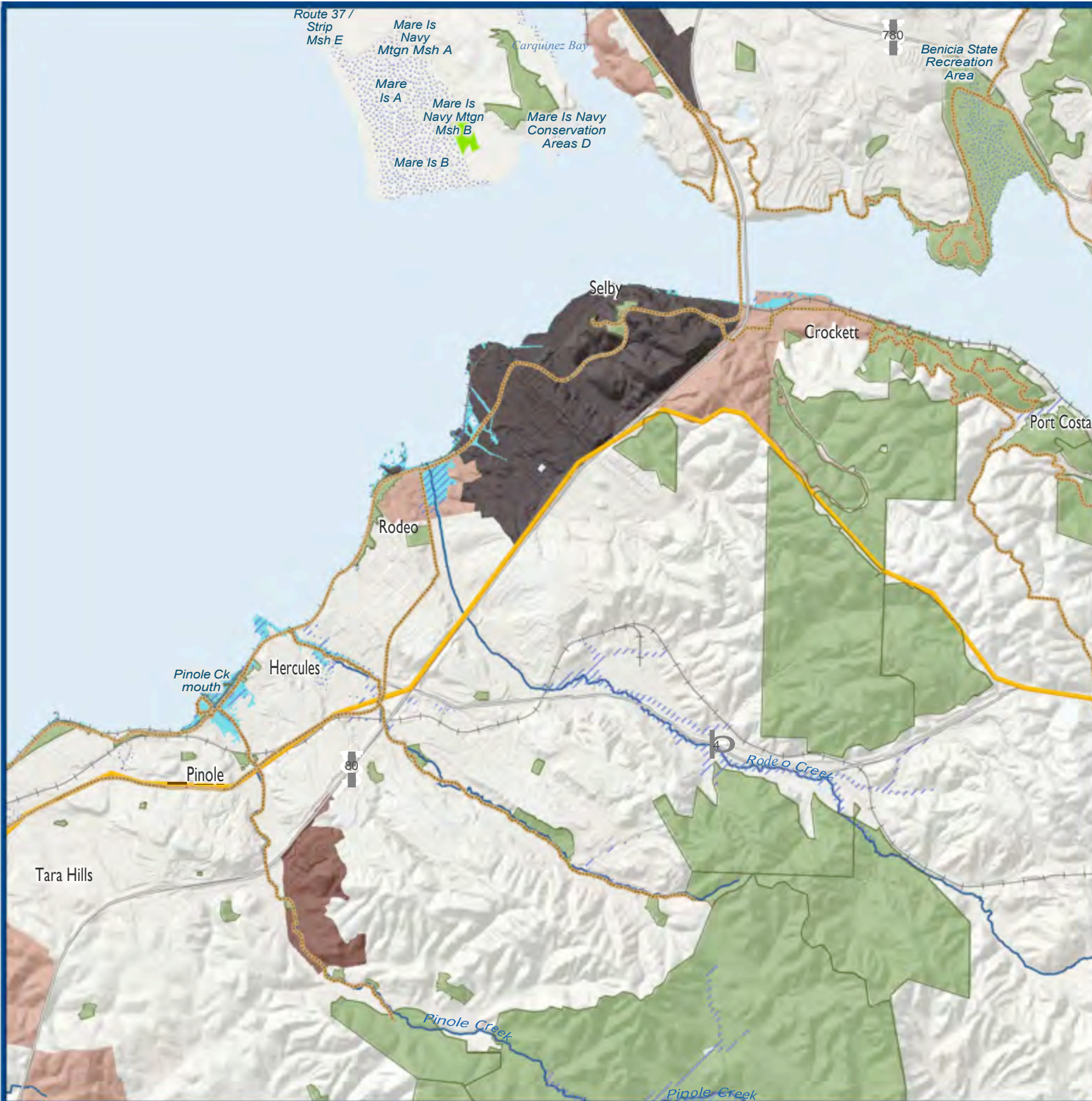

Community Indicators: Renters & Access to Vehicles Contra Costa ART Project

- Project Area
- Equivalent Water Levels:
100 - yr tide + 36" SLR
50 - yr tide + 48" SLR
MHHW + 77" SLR
- FEMA 100 - yr Flood Zone
- Hydraulically Disconnected Areas > 1 Acre
- Major Wetlands and Water Bodies
- Existing Bay Trail
- Railroad
- Highway
- Parks and Open Spaces
- Community Indicators**
- Concentration of Renter Households
- Concentration of Households with No Vehicle
- Renter Households and No Vehicle

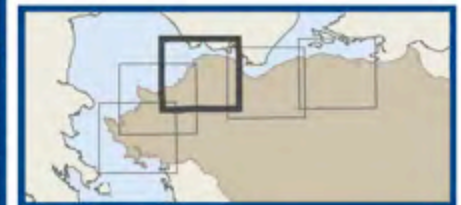













Disclaimer: These maps are intended as planning-level tools to illustrate the potential for coastal flooding as sea levels rise and do not represent the exact location or depth of flooding or shoreline overtopping. The maps are based on model outputs and do not account for all of the complex and dynamic Bay processes or future conditions. For more context, including a description of the data and methods used, please see *Adapting to Rising Tides: Contra Costa County Sea Level Rise Vulnerability Assessment Final Report February, 2016* (http://www.adaptingtorisingtides.org/wp-content/uploads/2015/04/Contra-Costa_ART_Final_Report_web_2016.03.08.pdf)

Community Indicator Methods: Block groups were identified if they met a triggering level for each indicator, based on the regional mean plus half a standard deviation.

Data Source: 2010-2014 ACS, BCD, BAARI, FEMA, Bay Trail, CPAD, ESRI.

Community Indicators: Renters & Access to Vehicles Contra Costa ART Project

-  Project Area
 -  Equivalent Water Levels:
100 - yr tide + 36" SLR
50 - yr tide + 48" SLR
MHHW + 77" SLR
 -  FEMA 100 - yr Flood Zone
 -  Hydraulically Disconnected Areas > 1 Acre
 -  Major Wetlands and Water Bodies
 -  Existing Bay Trail
 -  Railroad
 -  Highway
 -  Parks and Open Spaces
-
- ## Community Indicators
-  Concentration of Renter Households
 -  Concentration of Households with No Vehicle
 -  Renter Households and No Vehicle

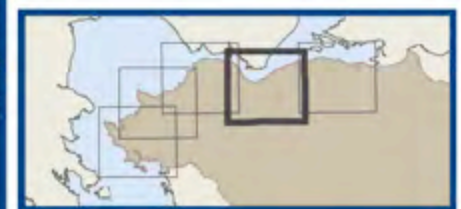

Disclaimer: These maps are intended as planning-level tools to illustrate the potential for coastal flooding as sea levels rise and do not represent the exact location or depth of flooding or shoreline overtopping. The maps are based on model outputs and do not account for all of the complex and dynamic Bay processes or future conditions. For more context, including a description of the data and methods used, please see *Adapting to Rising Tides: Contra Costa County Sea Level Rise Vulnerability Assessment Final Report February, 2016* (http://www.adaptingtorisingtides.org/wp-content/uploads/2015/04/Contra-Costa_ART_Final_Report_web_2016.03.08.pdf)

Community Indicator Methods: Block groups were identified if they met a triggering level for each indicator, based on the regional mean plus half a standard deviation.

Data Source: 2010-2014 ACS, BCDG, BAARI, FEMA, Bay Trail, CPAD, ESRI.

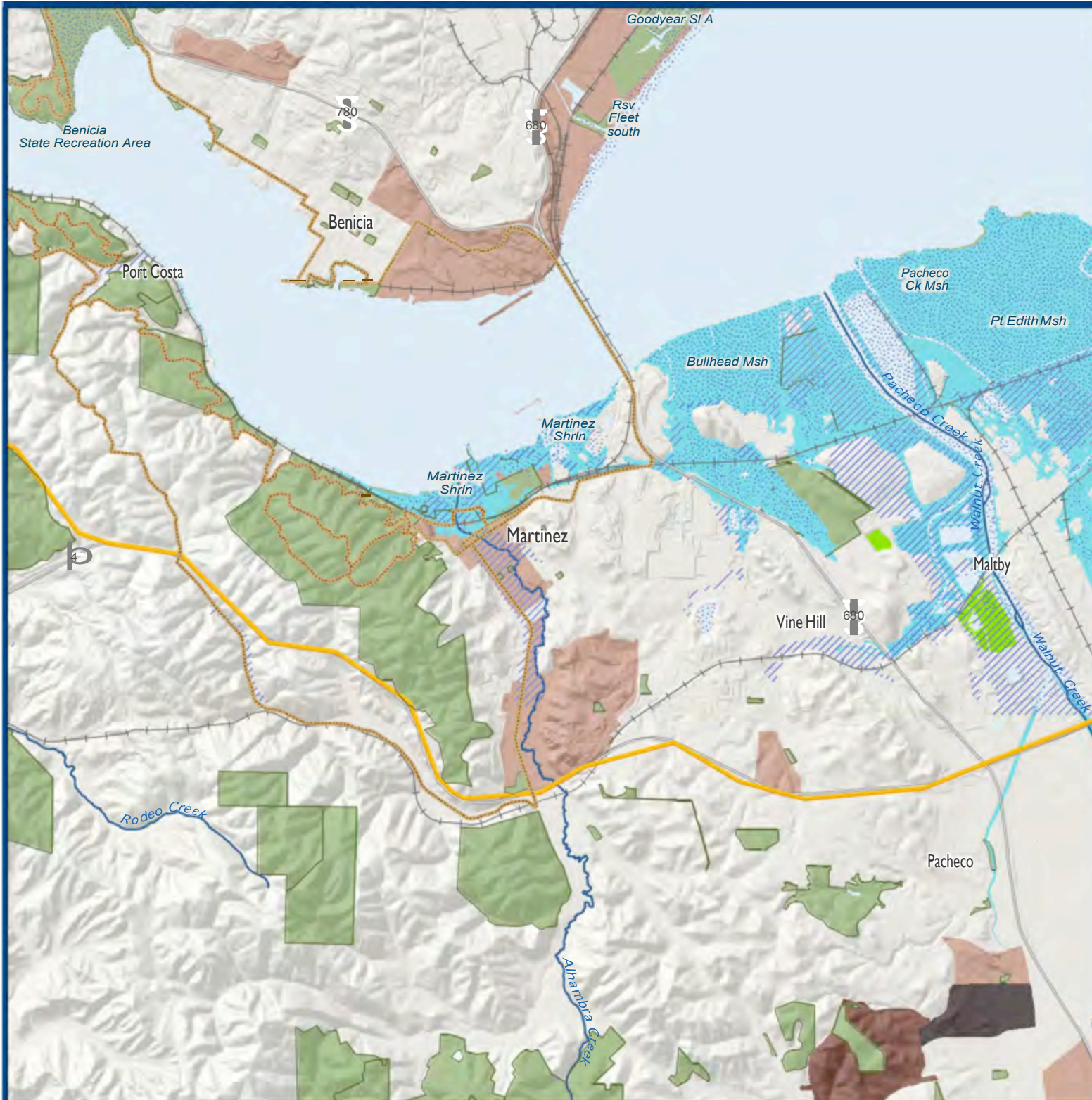

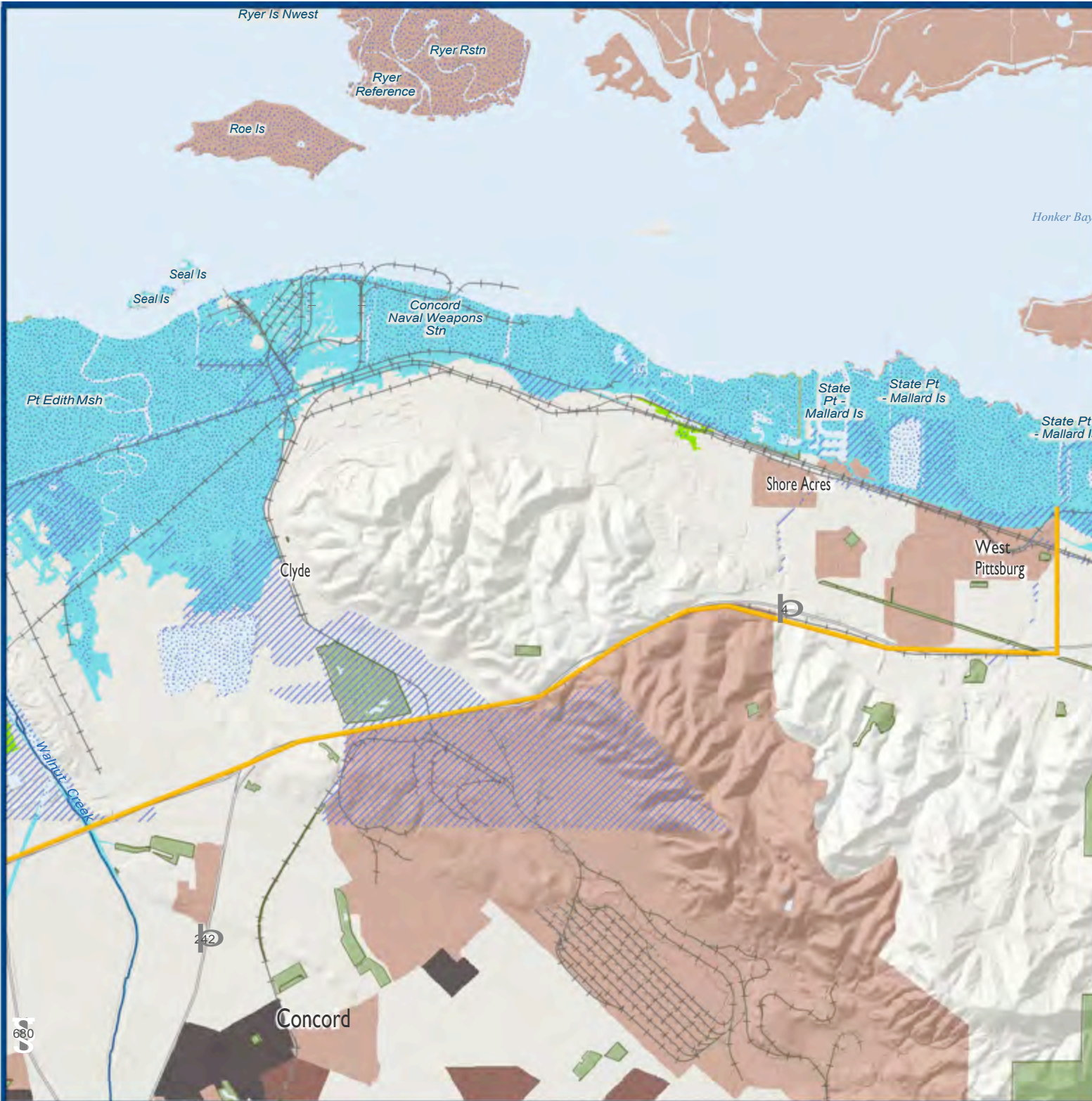

Community Indicators: Renters & Access to Vehicles Contra Costa ART Project

- Project Area
- Equivalent Water Levels:
100 - yr tide + 36" SLR
50 - yr tide + 48" SLR
MHW + 77" SLR
- FEMA 100 - yr Flood Zone
- Hydraulically Disconnected Areas > 1 Acre
- Major Wetlands and Water Bodies
- Existing Bay Trail
- Railroad
- Highway
- Parks and Open Spaces

Community Indicators

- Concentration of Renter Households
- Concentration of Households with No Vehicle
- Renter Households and No Vehicle

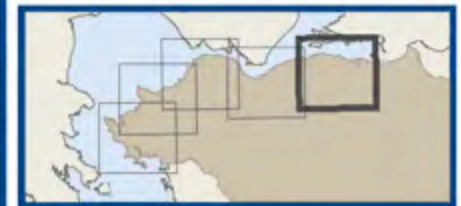









Disclaimer: These maps are intended as planning-level tools to illustrate the potential for coastal flooding as sea levels rise and do not represent the exact location or depth of flooding or shoreline overtopping. The maps are based on model outputs and do not account for all of the complex and dynamic Bay processes or future conditions. For more context, including a description of the data and methods used, please see [Adapting to Rising Tides: Contra Costa County Sea Level Rise Vulnerability Assessment Final Report February, 2016](http://www.adaptingtorisingtides.org/wp-content/uploads/2015/04/Contra-Costa_ART_Final_Report_web_2016.03.08.pdf) (http://www.adaptingtorisingtides.org/wp-content/uploads/2015/04/Contra-Costa_ART_Final_Report_web_2016.03.08.pdf)

Community Indicator Methods: Block groups were identified if they met a triggering level for each indicator, based on the regional mean plus half a standard deviation.

Data Source: 2010-2014 ACS, BCDC, BAARI, FEMA, Bay Trail, CPAD, ESRI.

Shoreline Open Space Contra Costa ART Project

-  Project Area
-  Equivalent Water Levels:
 - 100 - yr tide + 36" SLR
 - 50 - yr tide + 48" SLR
 - MHHW + 77" SLR
-  FEMA 100 - yr Flood Zone
-  Disconnected Areas > 1 Acre
-  Major Wetlands and Water Bodies
-  Existing Bay Trail
-  Railroad
-  Highway
-  Parks and Open Spaces

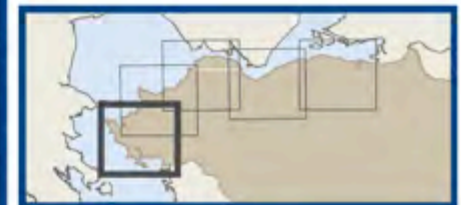

Disclaimer: These maps are intended as planning-level tools to illustrate the potential for coastal flooding as sea levels rise and do not represent the exact location or depth of flooding or shoreline overtopping. The maps are based on model outputs and do not account for all of the complex and dynamic Bay processes or future conditions. For more context, including a description of the data and methods used, please see Adapting to Rising Tides: Contra Costa County Sea Level Rise Vulnerability Assessment Final Report February, 2016 (http://www.adaptingtorisingtides.org/wp-content/uploads/2015/04/Contra-Costa_ART_Final_Report_web_2016.03.08.pdf)







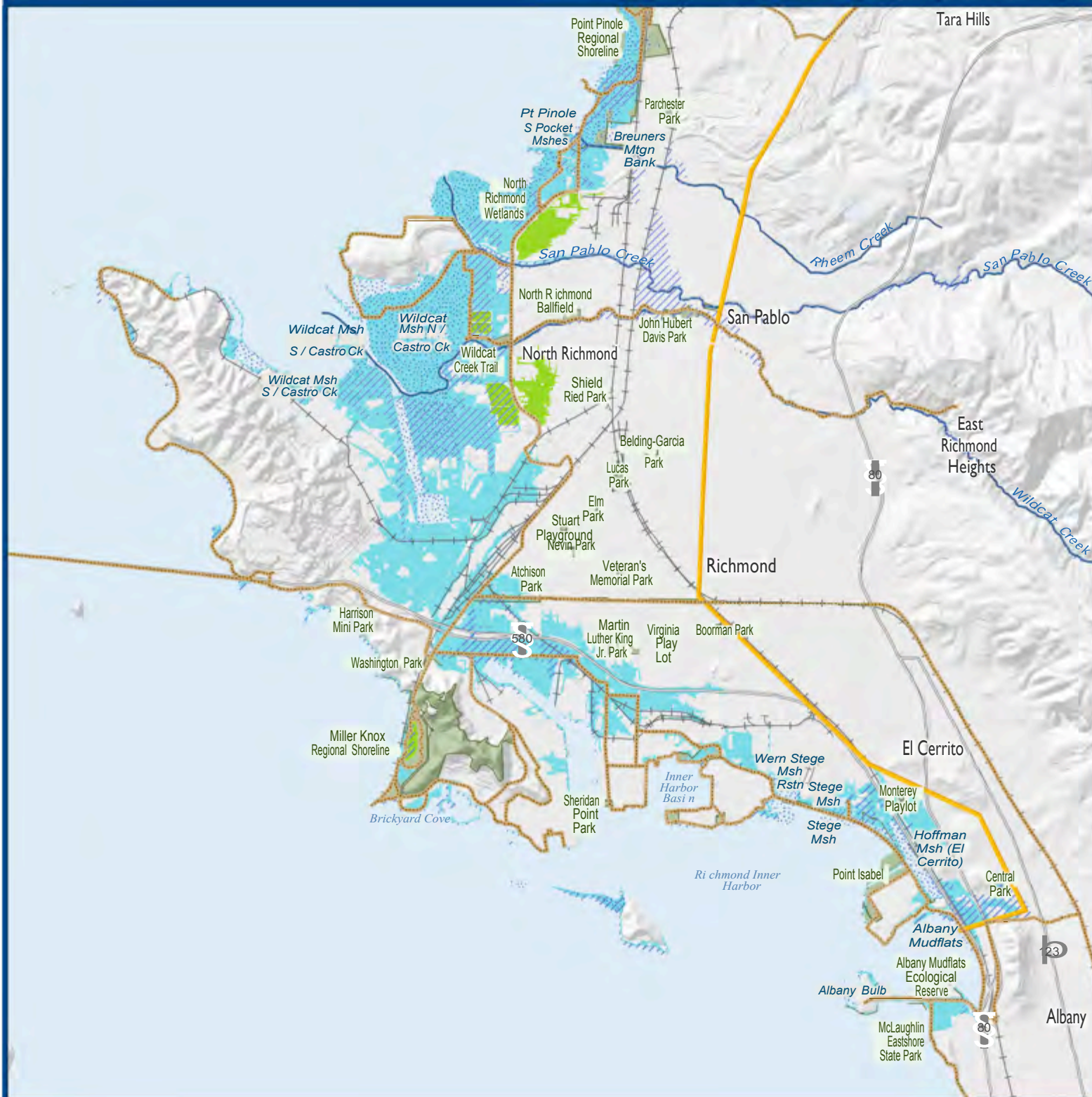

Data Source: BCDC, BAARI, FEMA, Bay Trail, CPAD, ESRI.

Map created by GreenInfo Network.

0 0.5 1 Miles April 2016
adaptingtorisingtides.org 



Shoreline Open Space Contra Costa ART Project

-  Project Area
-  Equivalent Water Levels:
100 - yr tide + 36" SLR
50 - yr tide + 48" SLR
MHHW + 77" SLR
-  FEMA 100 - yr Flood Zone
-  Disconnected Areas > 1 Acre
-  Major Wetlands and Water Bodies
-  Existing Bay Trail
-  Railroad
-  Highway
-  Parks and Open Spaces

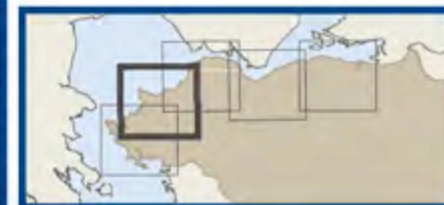

Disclaimer: These maps are intended as planning-level tools to illustrate the potential for coastal flooding as sea levels rise and do not represent the exact location or depth of flooding or shoreline overtopping. The maps are based on model outputs and do not account for all of the complex and dynamic Bay processes or future conditions. For more context, including a description of the data and methods used, please see Adapting to Rising Tides: Contra Costa County Sea Level Rise Vulnerability Assessment Final Report February, 2016 (http://www.adaptingtorisingtides.org/wp-content/uploads/2015/04/Contra-Costa_ART_Final_Report_web_2016.03.08.pdf)

Data Source: BCD, BAARI, FEMA, Bay Trail, CPAD, ESRI.

Map created by GreenInfoNetwork.



Shoreline Open Space Contra Costa ART Project

- Project Area
- Equivalent Water Levels:
100 - yr tide + 36" SLR
50 - yr tide + 48" SLR
MHHW + 77" SLR
- FEMA 100 - yr Flood Zone
- Disconnected Areas > 1 Acre
- Major Wetlands and Water Bodies
- Existing Bay Trail
- Railroad
- Highway
- Parks and Open Spaces

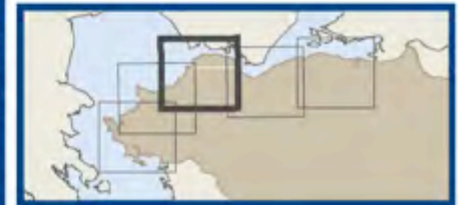

Disclaimer: These maps are intended as planning-level tools to illustrate the potential for coastal flooding as sea levels rise and do not represent the exact location or depth of flooding or shoreline overtopping. The maps are based on model outputs and do not account for all of the complex and dynamic Bay processes or future conditions. For more context, including a description of the data and methods used, please see Adapting to Rising Tides: Contra Costa County Sea Level Rise Vulnerability Assessment Final Report, February, 2016 (http://www.adaptingtorisingtides.org/wp-content/uploads/2015/04/Contra-Costa_ART_Final_Report_web_2016.03.08.pdf)







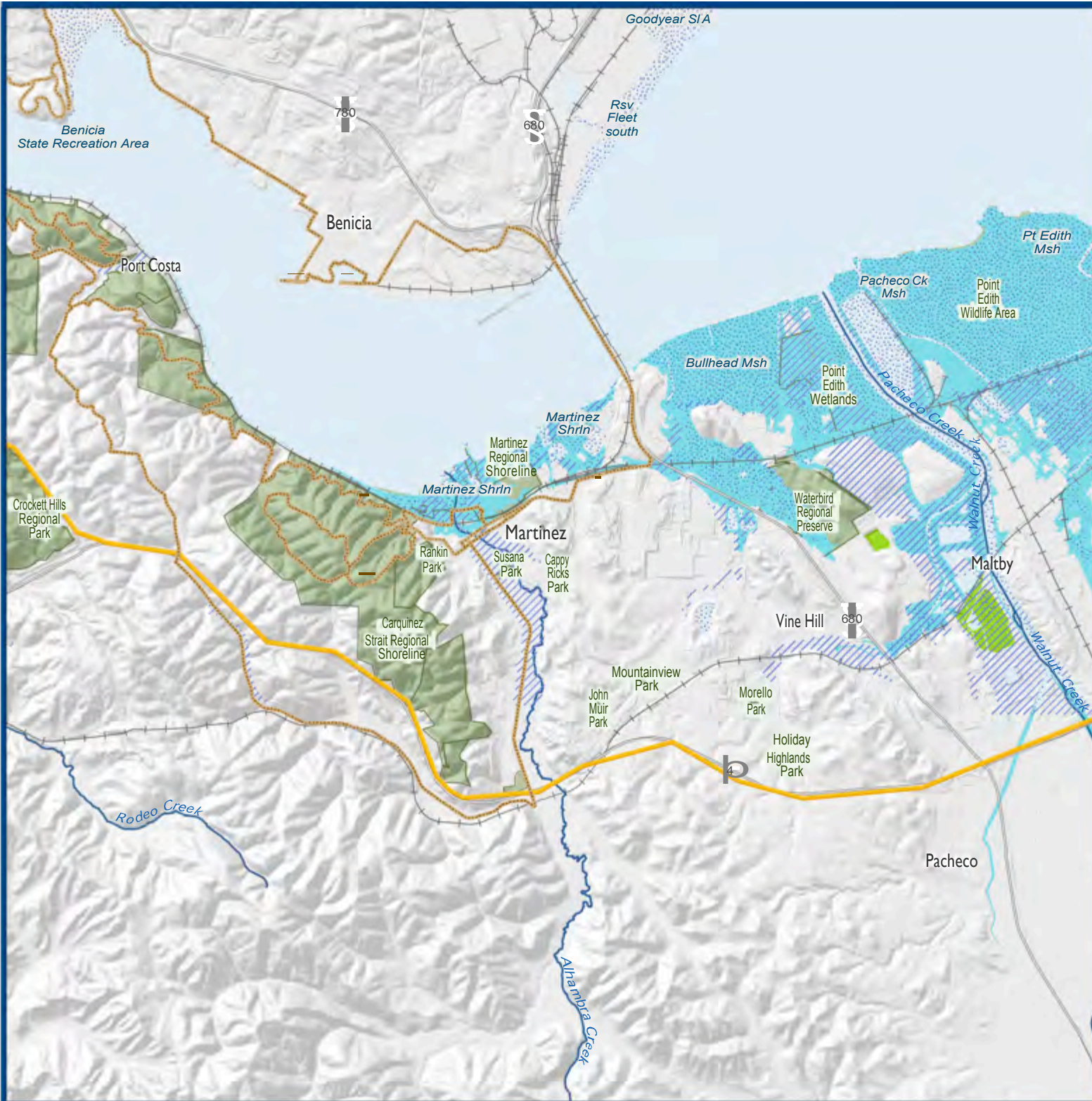

Data Source: BCD, BAARI, FEMA, Bay Trail, CPAD, ESRI.

Map created by GreenInfo Network.

0 0.5 1 Miles April 2016
adaptingtorisingtides.org



Shoreline Open Space Contra Costa ART Project

-  Project Area
-  Equivalent Water Levels:
100 - yr tide + 36" SLR
50 - yr tide + 48" SLR
MHHW + 77" SLR
-  FEMA 100 - yr Flood Zone
-  Disconnected Areas > 1 Acre
-  Major Wetlands and Water Bodies
-  Existing Bay Trail
-  Railroad
-  Highway
-  Parks and Open Spaces

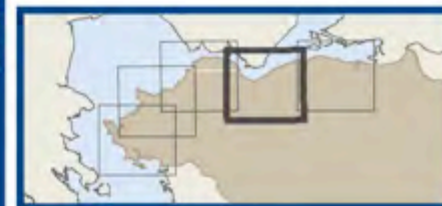

Disclaimer: These maps are intended as planning-level tools to illustrate the potential for coastal flooding as sea levels rise and do not represent the exact location or depth of flooding or shoreline overtopping. The maps are based on model outputs and do not account for all of the complex and dynamic Bay processes or future conditions. For more context, including a description of the data and methods used, please see Adapting to Rising Tides: Contra Costa County Sea Level Rise Vulnerability Assessment Final Report February, 2016 (http://www.adaptingtorisingtides.org/wp-content/uploads/2015/04/Contra-Costa_ART_Final_Report_web_2016.03.08.pdf)







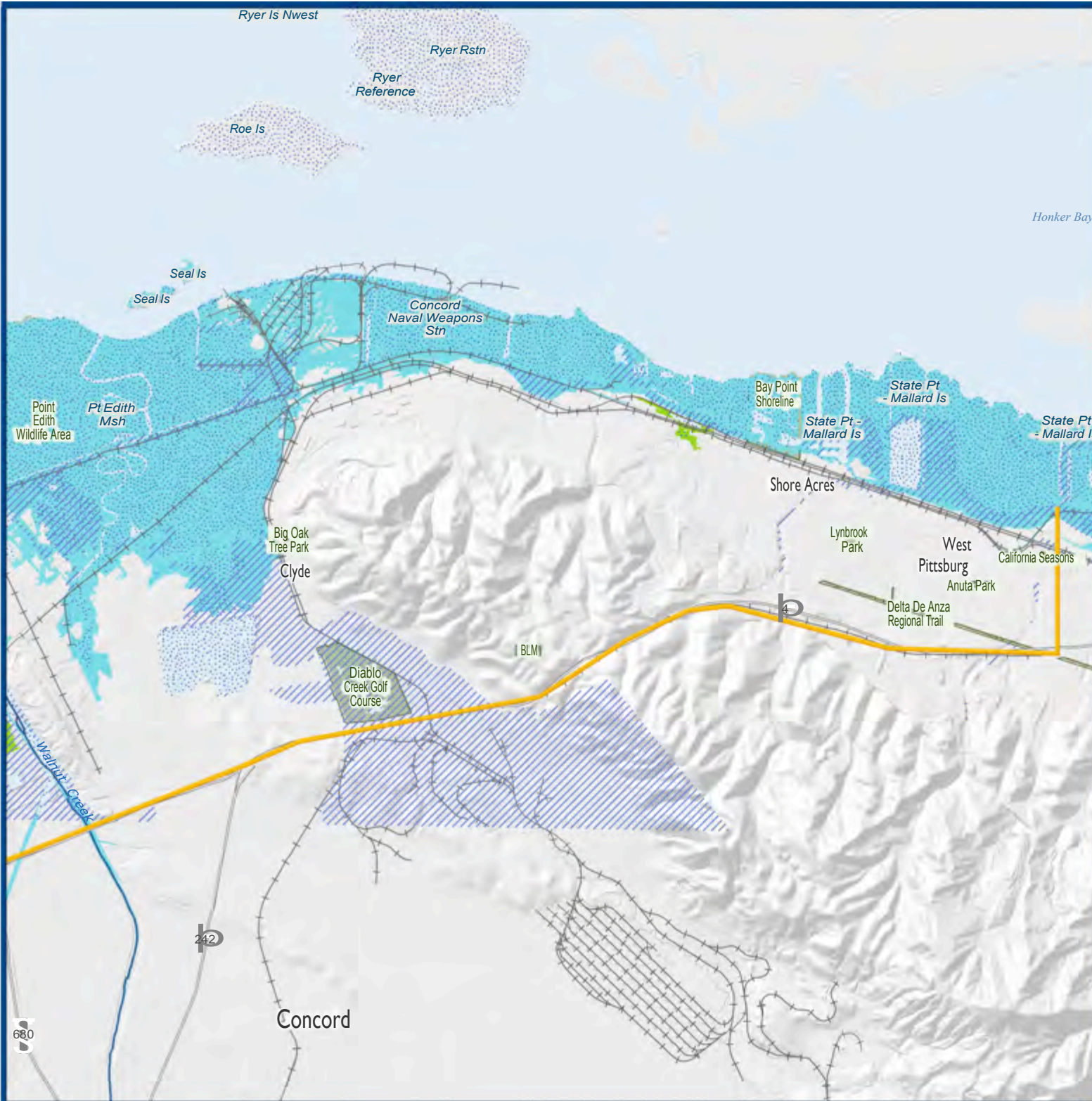

Data Source: BCDC, BAARI, FEMA, Bay Trail, CPAD, ESRI.

Map created by GreenInfo Network.

0 0.5 1 Miles April 2016
adaptingtorisingtides.org 



Shoreline Open Space Contra Costa ART Project

-  Project Area
-  Equivalent Water Levels:
100 - yr tide + 36" SLR
50 - yr tide + 48" SLR
MHHW + 77" SLR
-  FEMA 100 - yr Flood Zone
-  Disconnected Areas > 1 Acre
-  Major Wetlands and Water Bodies
-  Existing Bay Trail
-  Railroad
-  Highway
-  Parks and Open Spaces



Disclaimer: These maps are intended as planning-level tools to illustrate the potential for coastal flooding as sea levels rise and do not represent the exact location or depth of flooding or shoreline overtopping. The maps are based on model outputs and do not account for all of the complex and dynamic Bay processes or future conditions. For more context, including a description of the data and methods used, please see Adapting to Rising Tides: Contra Costa County Sea Level Rise Vulnerability Assessment Final Report, February, 2016 (http://www.adaptingtorisingtides.org/wp-content/uploads/2015/04/Contra-Costa_ART_Final_Report_web_2016.03.08.pdf)









Data Source: BCD, BAARI, FEMA, Bay Trail, CPAD, ESRI.

Map created by GreenInfo Network.

0 0.5 1 Miles April 2016
[adaptingtorisingtides.org](http://www.adaptingtorisingtides.org) 

Transportation and Energy

Contra Costa ART Project

-  Project Area
-  Equivalent Water Levels:
100-yr tide + 36" SLR
50-yr tide + 48" SLR
MHHW + 77" SLR
-  FEMA 100 - yr Flood Zone
-  Disconnected Areas > 1 Acre
-  Major Wetlands and Water Bodies
-  Railroad
-  Highway
-  Principal Arterials & Major Collectors
-  Seaport

Refineries

-  Chevron Richmond
-  Conoco Phillips 66
-  Shell Martinez
-  Tesoro Martinez

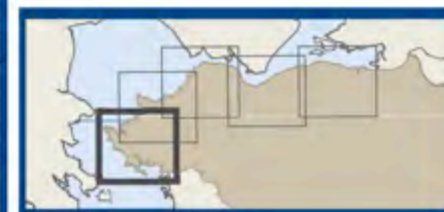

Disclaimer: These maps are intended as planning-level tools to illustrate the potential for coastal flooding as sea levels rise and do not represent the exact location or depth of flooding or shoreline overtopping. The maps are based on model outputs and do not account for all of the complex and dynamic Bay processes or future conditions. For more context, including a description of the data and methods used, please see Adapting to Rising Tides: Contra Costa County Sea Level Rise Vulnerability Assessment Final Report February, 2016 (http://www.adaptingtorisingtides.org/wp-content/uploads/2015/04/Contra-Costa_ART_Final_Report_web_2016.03.08.pdf)

Data Source: BCDC, BAARI, FEMA, ESRI
Map created by
GreenInfo Network.

0 0.5 1 Miles





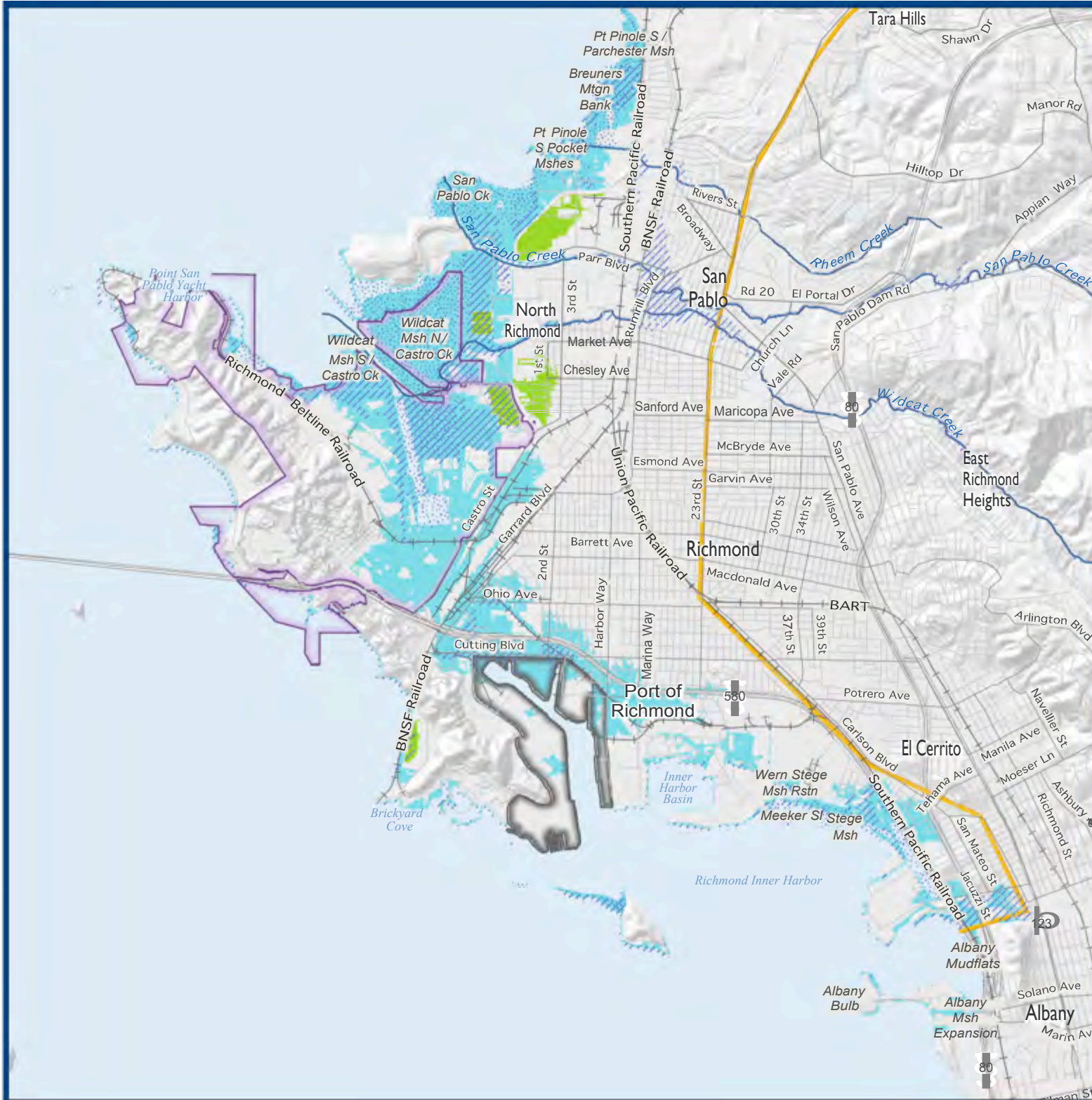



April 2016

adaptingtorisingtides.org







Transportation and Energy

Contra Costa ART Project

-  Project Area
-  Equivalent Water Levels:
100-yr tide + 36" SLR
50-yr tide + 48" SLR
MHHW + 77" SLR
-  FEMA 100 - yr Flood Zone
-  Disconnected Areas > 1 Acre
-  Major Wetlands and Water Bodies
-  Railroad
-  Highway
-  Principal Arterials & Major Collectors
-  Seaport

Refineries

-  Chevron Richmond
-  Conoco Phillips 66
-  Shell Martinez
-  Tesoro Martinez

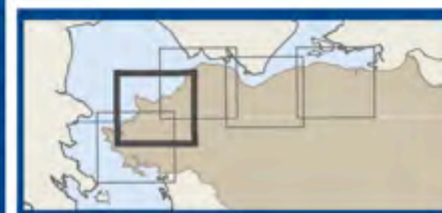

Disclaimer: These maps are intended as planning-level tools to illustrate the potential for coastal flooding as sea levels rise and do not represent the exact location or depth of flooding or shoreline overtopping. The maps are based on model outputs and do not account for all of the complex and dynamic Bay processes or future conditions. For more context, including a description of the data and methods used, please see Adapting to Rising Tides: Contra Costa County Sea Level Rise Vulnerability Assessment Final Report February, 2016 (http://www.adaptingtorisingtides.org/wp-content/uploads/2015/04/Contra-Costa_ART_Final_Report_web_2016.03.08.pdf)



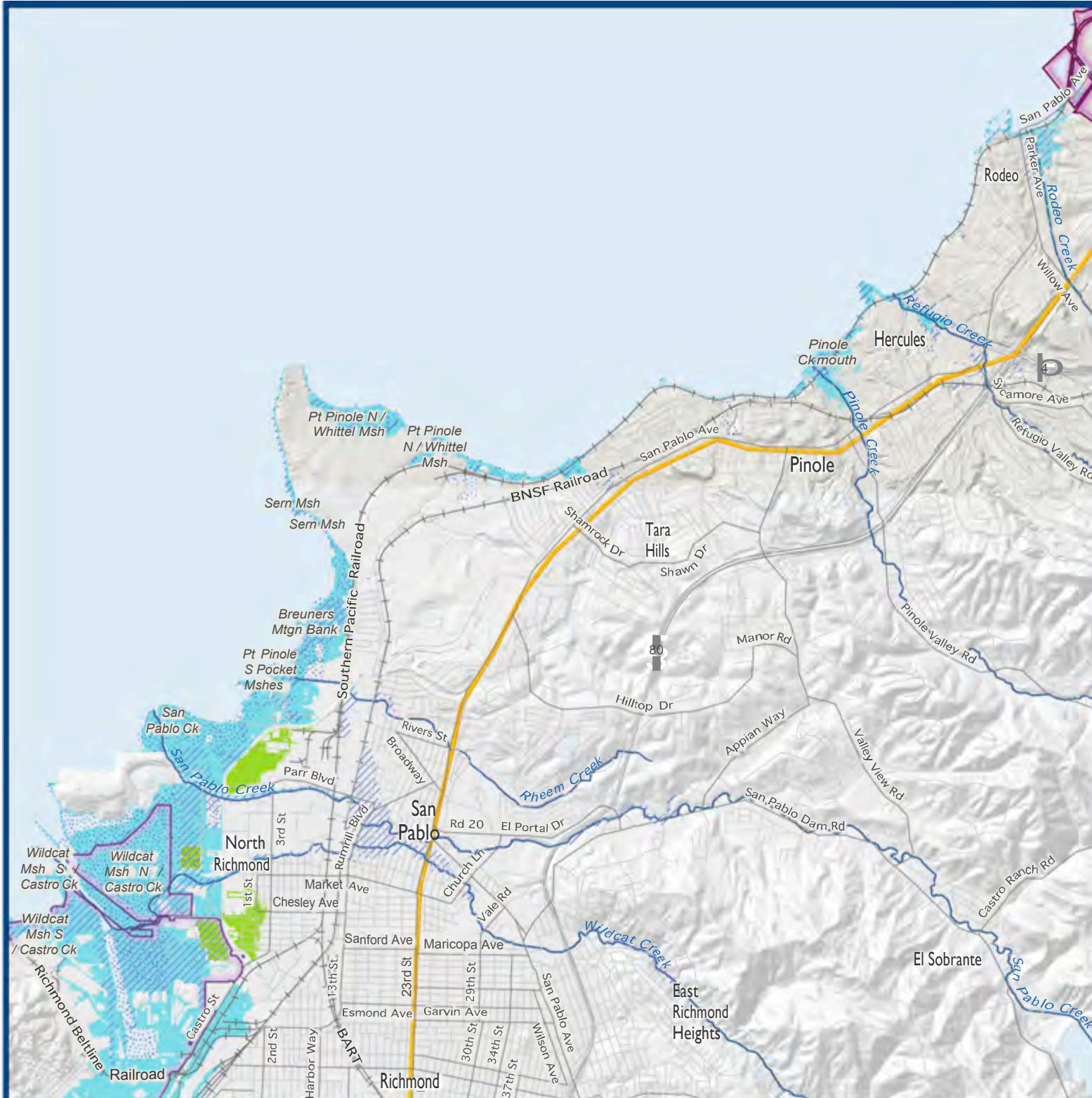

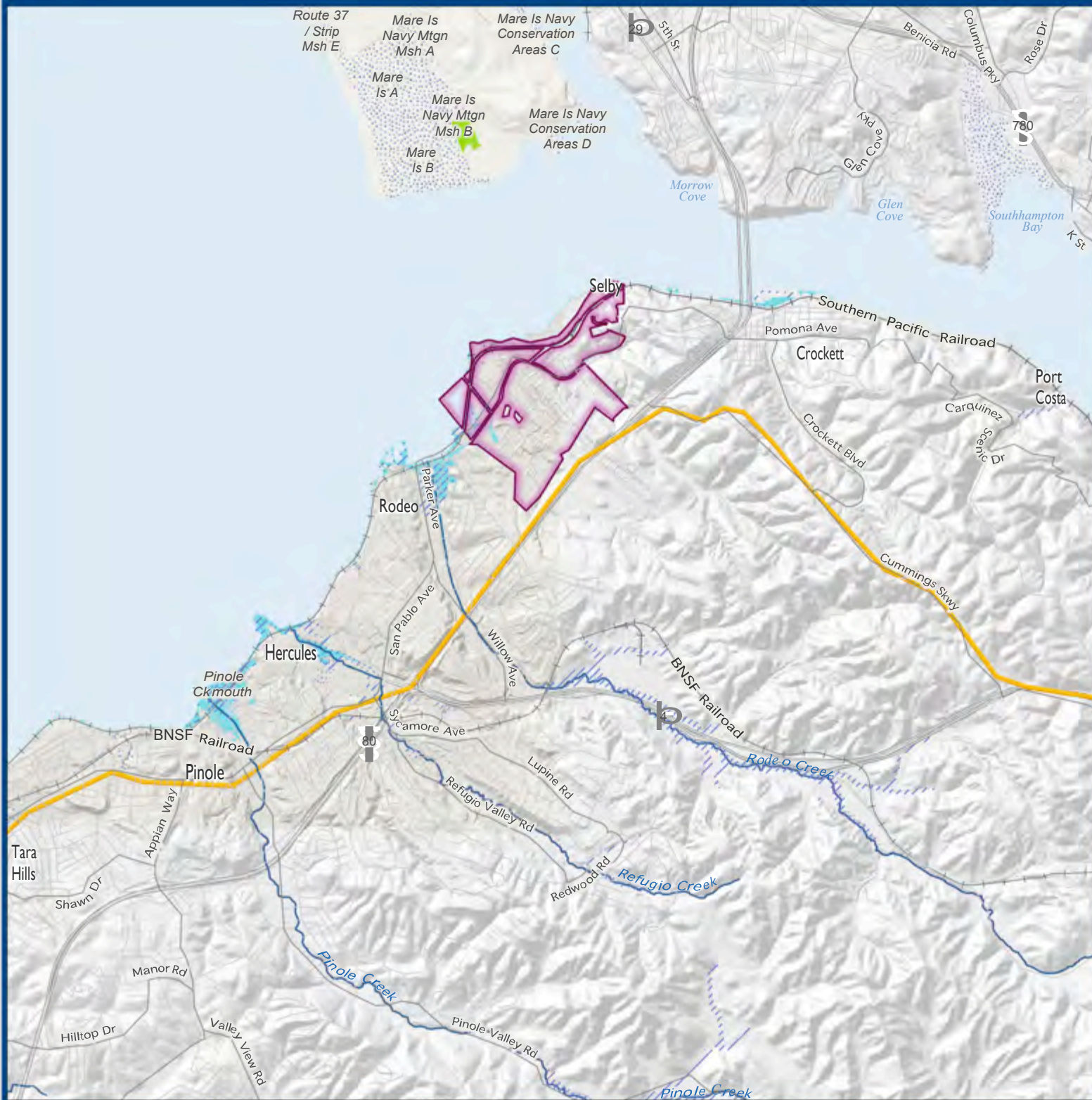



Data Source: BCDC, BAARI, FEMA, ESRI
Map created by
GreenInfo Network.





Transportation and Energy

Contra Costa ART Project

-  Project Area
-  Equivalent Water Levels:
100-yr tide + 36" SLR
50-yr tide + 48" SLR
MHHW + 77" SLR
-  FEMA 100 - yr Flood Zone
-  Disconnected Areas > 1 Acre
-  Major Wetlands and Water Bodies
-  Railroad
-  Highway
-  Principal Arterials & Major Collectors
-  Seaport

Refineries

-  Chevron Richmond
-  Conoco Phillips 66
-  Shell Martinez
-  Tesoro Martinez

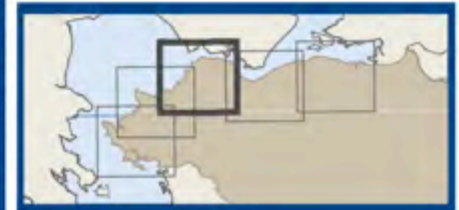

Disclaimer: These maps are intended as planning-level tools to illustrate the potential for coastal flooding as sea levels rise and do not represent the exact location or depth of flooding or shoreline overtopping. The maps are based on model outputs and do not account for all of the complex and dynamic Bay processes or future conditions. For more context, including a description of the data and methods used, please see Adapting to Rising Tides: Contra Costa County Sea Level Rise Vulnerability Assessment Final Report February, 2016 (http://www.adaptingtorisingtides.org/wp-content/uploads/2015/04/Contra-Costa_ART_Final_Report_web_2016.03.08.pdf)

Data Source: BCDC, BAARI, FEMA, ESRI
Map created by
GreenInfo Network.

0 0.5 1 Miles

adaptingtorisingtides.org



April 2016

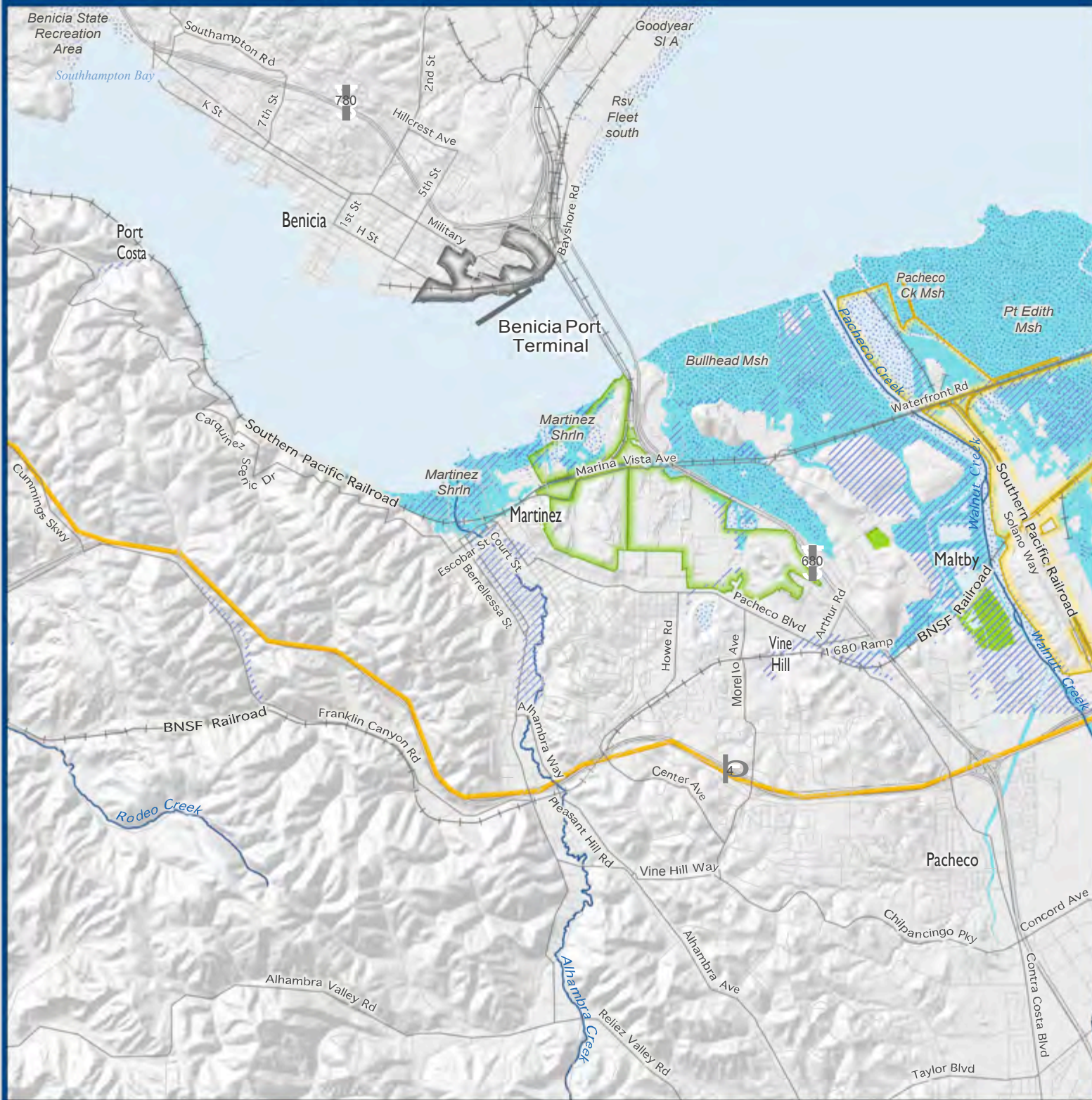

Transportation and Energy

Contra Costa ART Project

- Project Area
- Equivalent Water Levels:
100-yr tide + 36" SLR
50-yr tide + 48" SLR
MHHW + 77" SLR
- FEMA 100 - yr Flood Zone
- Disconnected Areas > 1 Acre
- Major Wetlands and Water Bodies
- Railroad
- Highway
- Principal Arterials & Major Collectors
- Seaport

Refineries

- Chevron Richmond
- Conoco Phillips 66
- Shell Martinez
- Tesoro Martinez

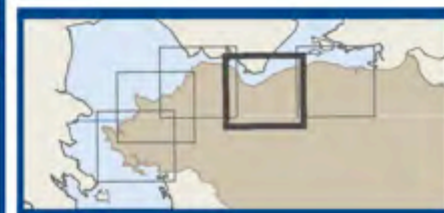









Disclaimer: These maps are intended as planning-level tools to illustrate the potential for coastal flooding as sea levels rise and do not represent the exact location or depth of flooding or shoreline overtopping. The maps are based on model outputs and do not account for all of the complex and dynamic Bay processes or future conditions. For more context, including a description of the data and methods used, please see Adapting to Rising Tides: Contra Costa County Sea Level Rise Vulnerability Assessment Final Report February, 2016 (http://www.adaptingtorisingtides.org/wp-content/uploads/2015/04/Contra-Costa_ART_Final_Report_web_2016.03.08.pdf)

Data Source: BCDC, BAARI, FEMA, ESRI
Map created by
GreenInfo Network.







Transportation and Energy

Contra Costa ART Project

-  Project Area
-  Equivalent Water Levels:
100-yr tide + 36" SLR
50-yr tide + 48" SLR
MHHW + 77" SLR
-  FEMA 100 - yr Flood Zone
-  Disconnected Areas > 1 Acre
-  Major Wetlands and Water Bodies
-  Railroad
-  Highway
-  Principal Arterials & Major Collectors
-  Seaport

Refineries

-  Chevron Richmond
-  Conoco Phillips 66
-  Shell Martinez
-  Tesoro Martinez

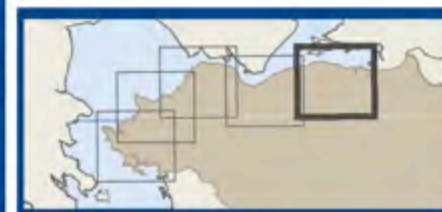

Disclaimer: These maps are intended as planning-level tools to illustrate the potential for coastal flooding as sea levels rise and do not represent the exact location or depth of flooding or shoreline overtopping. The maps are based on model outputs and do not account for all of the complex and dynamic Bay processes and future conditions. For more context, including a description of the data and methods used, please see Adapting to Rising Tides: Contra Costa County Sea Level Rise Vulnerability Assessment Final Report February, 2016 (http://www.adaptingtorisingtides.org/wp-content/uploads/2015/04/Contra-Costa_ART_Final_Report_web_2016.03.08.pdf)

Data Source: BCDC, BAARI, FEMA, ESRI

Map created by
GreenInfo Network.

April 2016

adaptingtorisingtides.org

